

EXISTING GROUND FLOOR

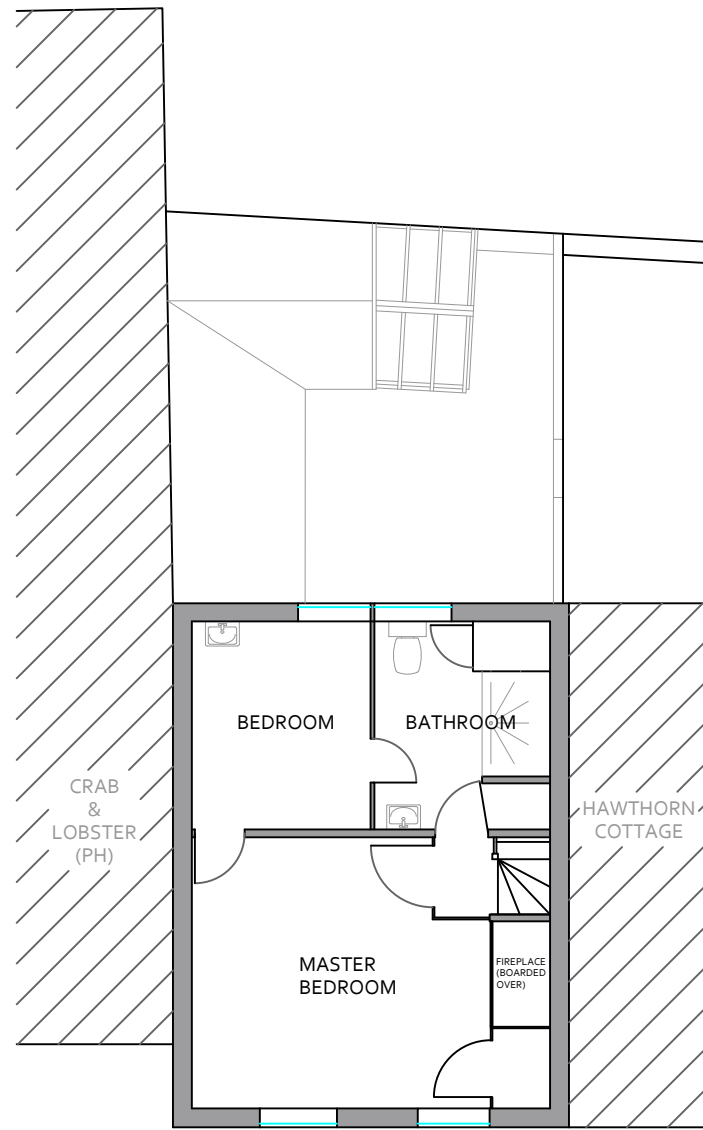

EXISTING FIRST FLOOR

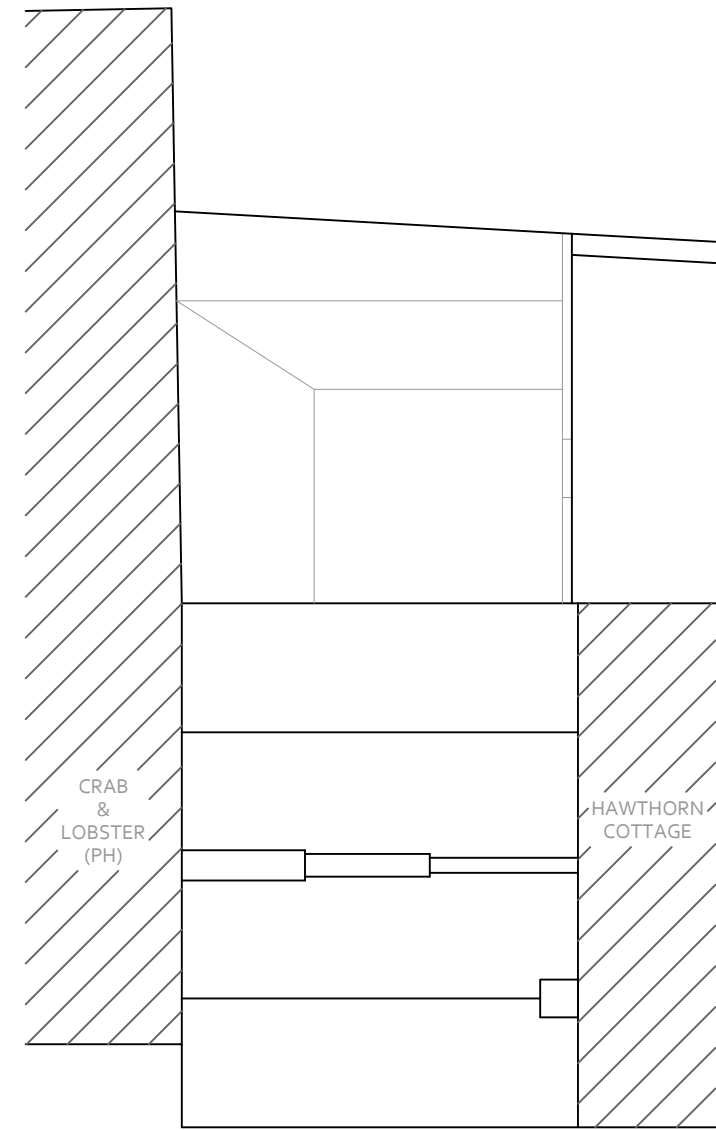

EXISTING ROOF PLAN

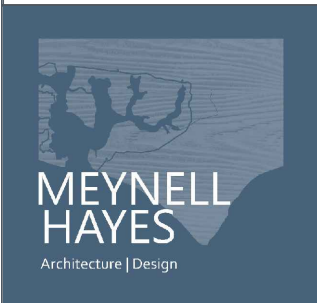
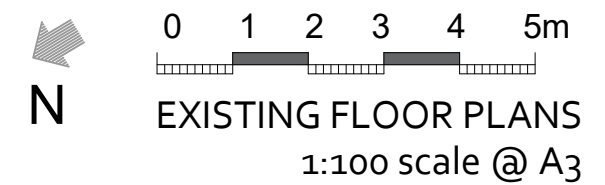

Meynell Hayes Ltd
 The Woodyard
 Moutheys Lane
 East Ashling, Chichester
 West Sussex
 PO18 8AA
 www.meynellhayes.com

PART REPLACEMENT OF SINGLE STOREY REAR EXTENSION, INTERNAL ALTERATIONS, SUSTAINABILITY IMPROVEMENTS AND CONSERVATION REPAIRS
 to
ROSEMARY COTTAGE, MILL LANE, SIDLESHAM, W.SUSSEX, PO20 7NB.

Drawing:	Date:	Revision:	Date:
1205 - 02	09/06/2023	-	-