

Neon company name (to be confirmed) with linear neon light beneath. Colour, pink (to be approved). Refer to drawings by signage company.



SALTMARKET ELEVATION - WITH AWNINGS 1:50



JOCELYN SQ ELEVATION - WITH AWNINGS 1:50



SALTMARKET ELEVATION - WITHOUT AWNINGS 1:50

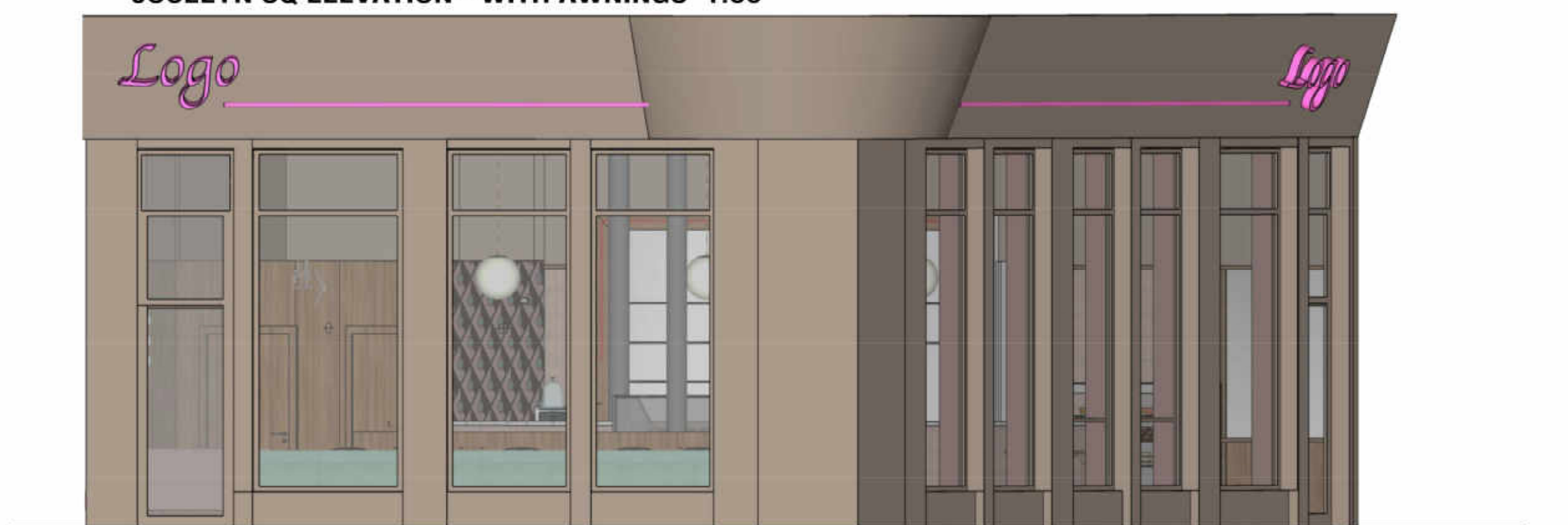

JOCELYN SQ ELEVATION - WITHOUT AWNINGS 1:50

 Farrow & Ball Charleston Grey

Neon company name (to be confirmed) with linear neon light beneath. Colour, pink (to be approved). Refer to drawings by signage company.



PROPOSED PERSPECTIVE NTS



EXISTING ELEVATION

NOTE: All proprietary goods and materials are to be fitted in accordance with manufacturer's instructions, relevant Codes of Practice, and British Standards.
All dimensions to be verified by the Contractor on site. Do not scale drawings, work to figured dimensions only.
© This drawing remains the Copyright of Martin McMullen Architect, and may not be reproduced in whole or in any part without prior written permission.



martin
mcmullen
architect
Mobile - 07834212908
www.martinmcmullen.com
E-mail mail@martinmcmullen.com

CLIENT
METRO HUB
GLASGOW LTD

JOB
PROPOSED WORKS
AT 180 SALTMARKET

DRAWING
PROPOSED
ELEVATIONS

SCALE 1:50 @ A1 DATE JULY 23

JOB NUMBER SM-174 DRAWING NUMBER PL-002

DRAWN MMcM CHECKED BY

REVISIONS					
-----------	--	--	--	--	--

