

- PROPOSED MATERIALS:**
- NEUTRAL COLOURED PAINTED METAL JUMBRELLAS
 - PAINTED METAL & GLASS SCREENING
 - CONCRETE FOUNDATIONS
 - GRANITE COBBLE SETS
 - TIMBER CLADDING

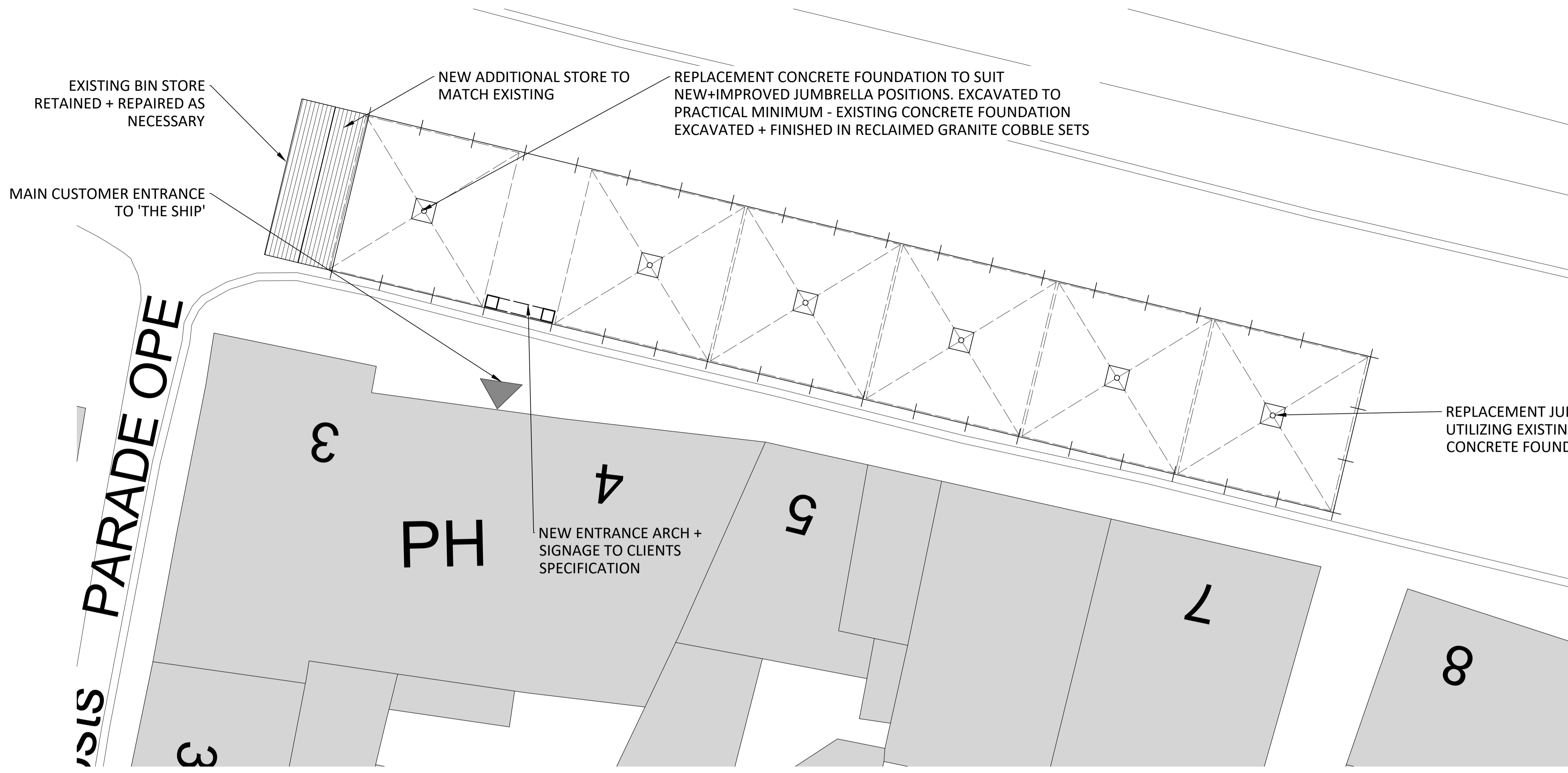

01 SITE PLAN
 REF 3094-3-300
 SCALE 1:100

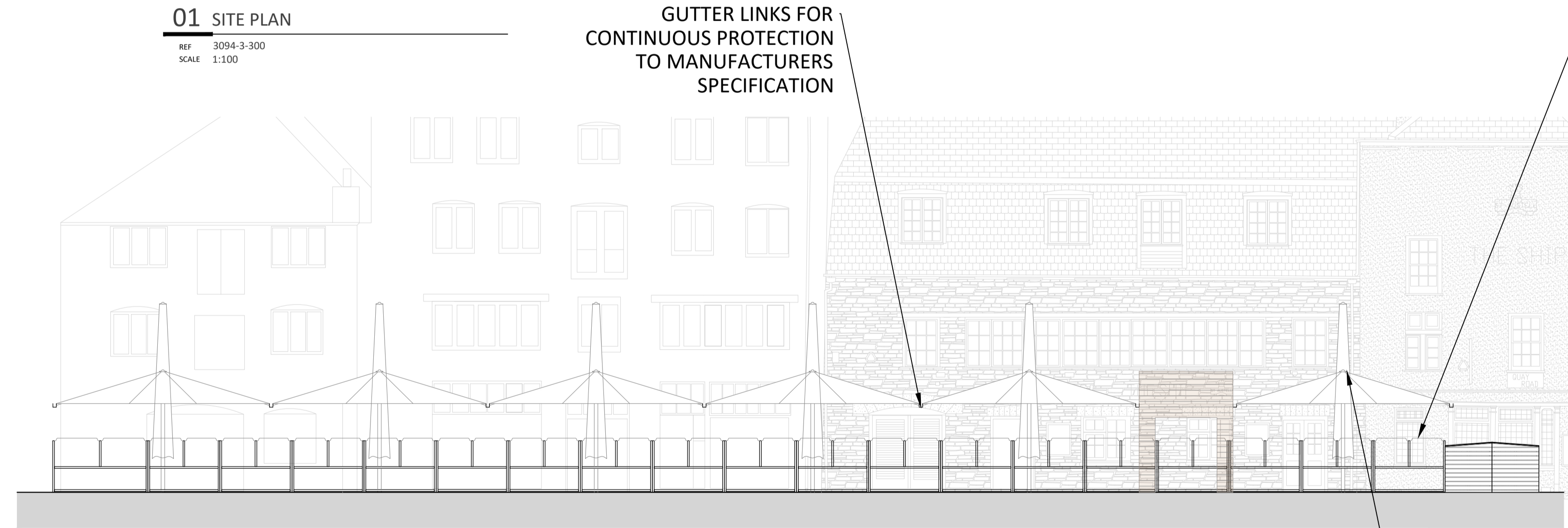

01 NORTH ELEVATION
 REF 3094-3-300
 SCALE 1:100

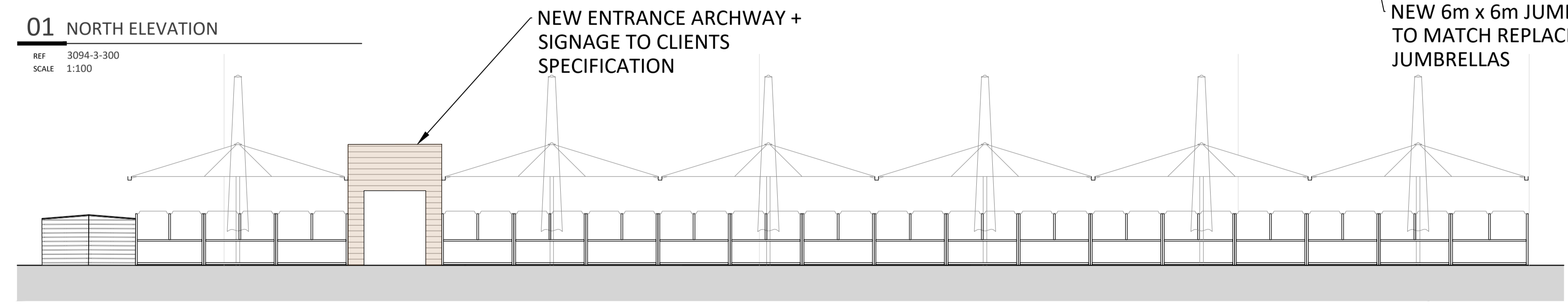

03 SOUTH ELEVATION
 REF 3094-3-300
 SCALE 1:100

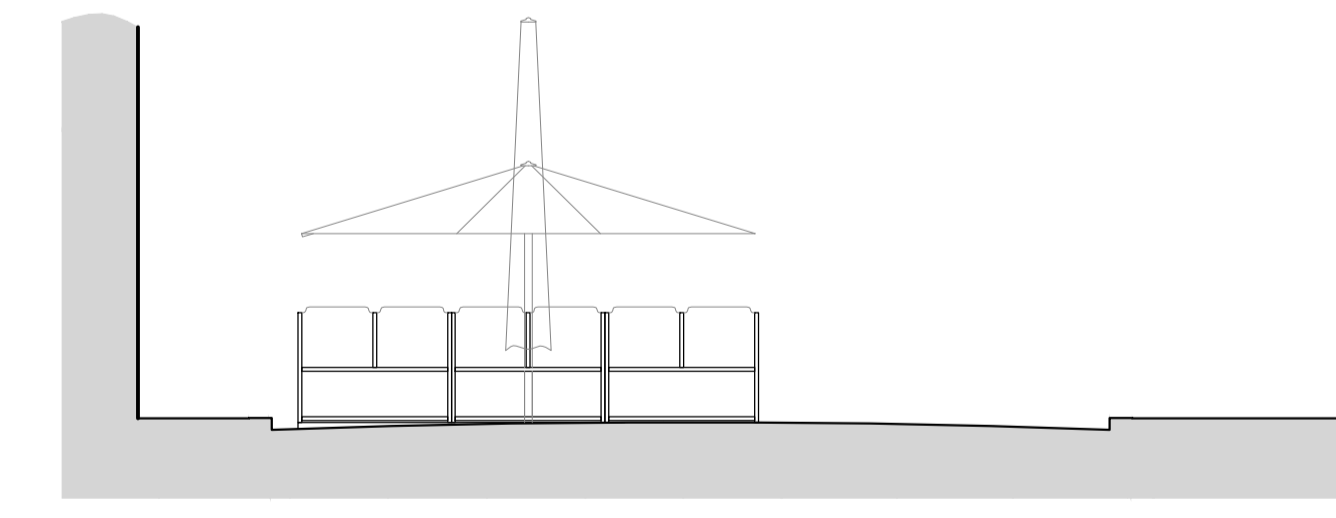

02 EAST ELEVATION
 REF 3094-3-300
 SCALE 1:100

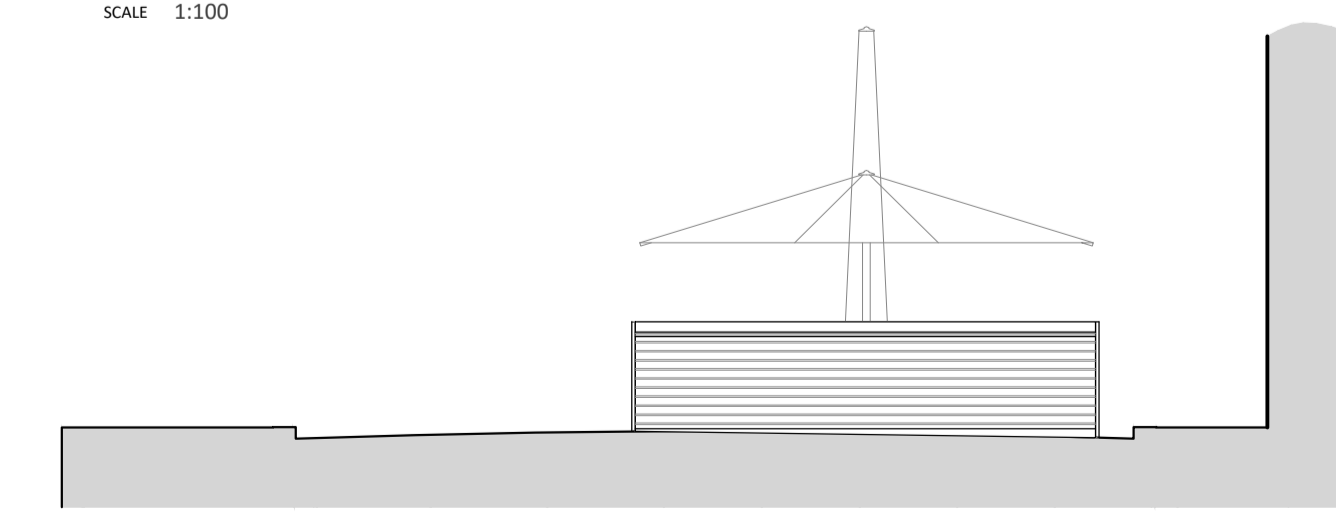

04 WEST ELEVATION
 REF 3094-3-300
 SCALE 1:100

A	REVISED PROPOSAL	10/23	BH
REV	DESCRIPTION	DATE	INS

CAD HERITAGE

THE CONSERVATION DIVISION OF CAD ARCHITECTS LTD
 COURTLIGH HOUSE, 74-75 LEMON STREET
 TRURO, CORNWALL, TR1 2PN
 CALL: 01872 630 041
 MAIL: info@cadheritage.co.uk
 WEB: www.cadheritage.co.uk

RIBA
 Chartered Practice

PROJECT	REPLACEMENT JUMBRELLAS & ASSOCIATED WORKS	NUMBER	SK
LISTED	AT GRADE II LISTED	DATE	08/22
CLIENT	THE SHIP, QUAY ROAD, PLYMOUTH, PL1 2JZ	SCALE	1:100 @ A1
DETAIL	AS PROPOSED PLAN & ELEVATIONS	CHECKED	CC

STATUS	DRAWING NO.	REVISION
PLANNING	3094-3-300	A