

THE DESIGN AND LAYOUT IN THIS DRAWING ARE THE COPYRIGHT OF CAD ARCHITECTS LTD. AND MAY NOT BE AMENDED OR ADAPTED FOR ANY PURPOSE WITHOUT THE EXPRESS WRITTEN APPROVAL OF CAD ARCHITECTS LTD.  
 THE DRAWING IS TO BE USED SOLELY FOR THE INTENDED PURPOSE AND THE ARCHITECT ACCEPTS NO RESPONSIBILITY FOR ANY ERRORS OR OMISSIONS ARISING THROUGH UNAUTHORISED USE.  
 CONTRACTORS MUST CHECK ALL DIMENSIONS ON SITE. ONLY FIGURED DIMENSIONS ARE TO BE WORKED FROM. TAKE SITE DIMENSIONS FOR ALL FABRICATION WORK. REFER ALL DISCREPANCIES AND REQUIREMENTS FOR ADDITIONAL INFORMATION TO THE ARCHITECT FOR CLARIFICATION OF INSTRUCTION BEFORE PUTTING WORK IN HAND.

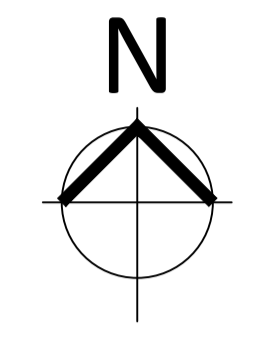

- EXISTING MATERIALS:**
- NEUTRAL COLOURED PAINTED METAL JUMBERLLAS
  - PAINTED METAL & GLASS SCREENING
  - CONCRETE FOUNDATIONS
  - GRANITE COBBLE SETS
  - TIMBER CLADDING

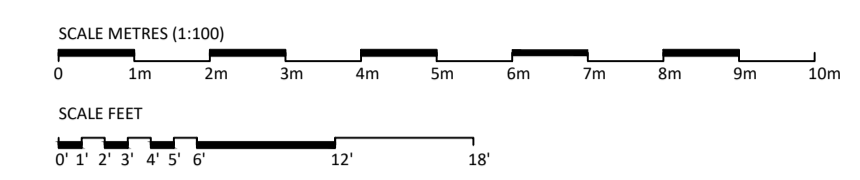
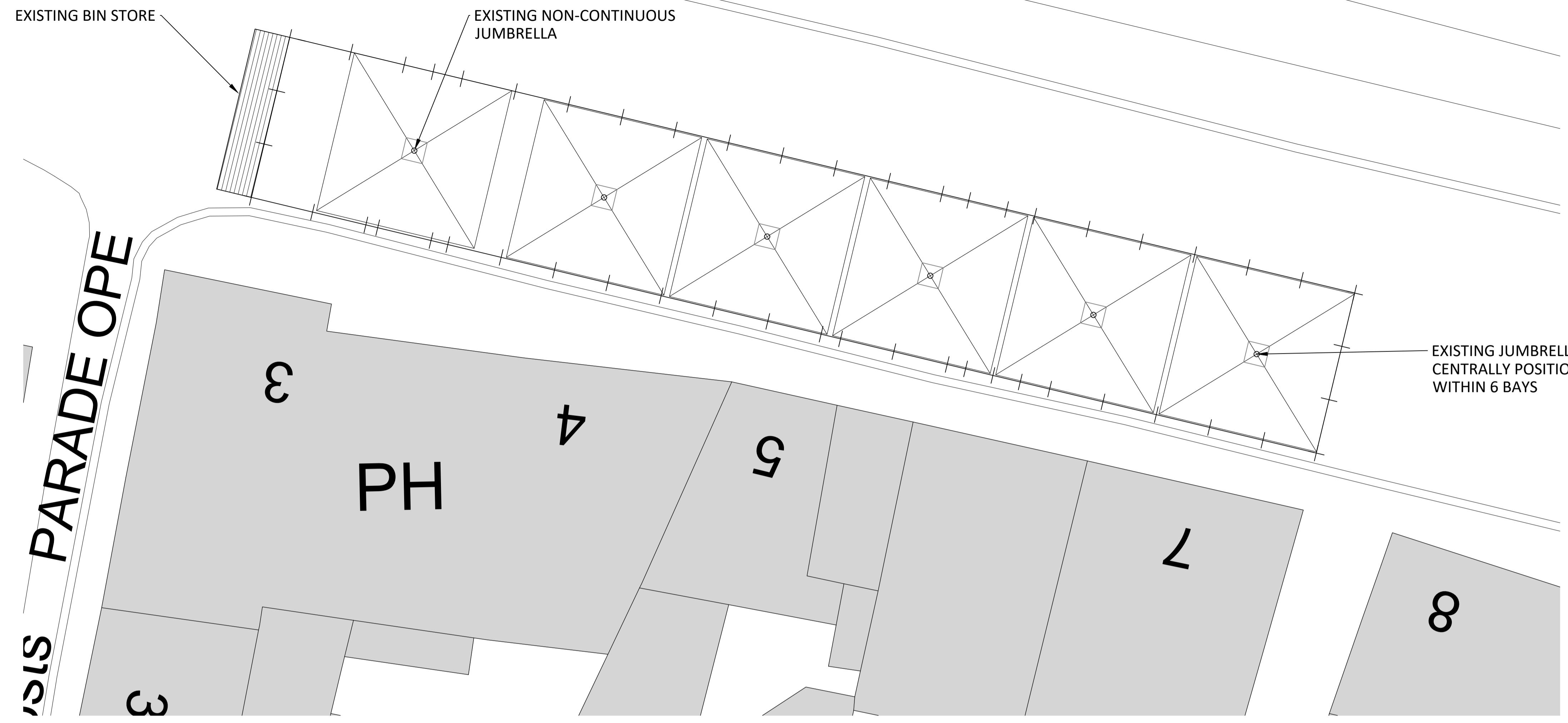

01 SITE PLAN

REF 3094-1-100  
 SCALE 1:100

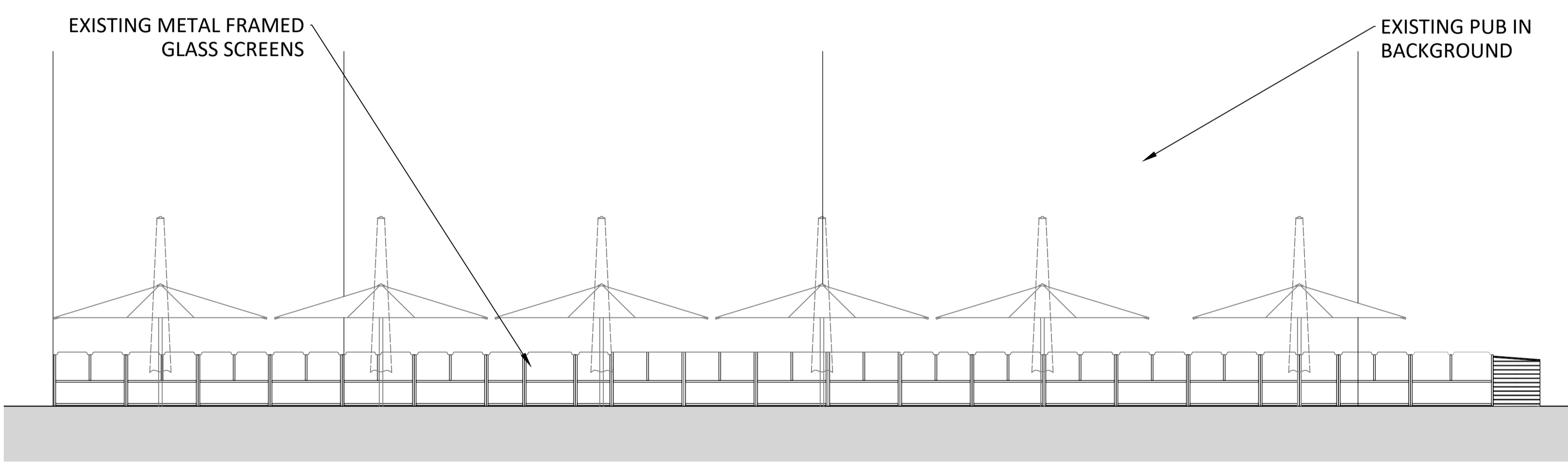

01 NORTH ELEVATION

REF 3094-1-100  
 SCALE 1:100

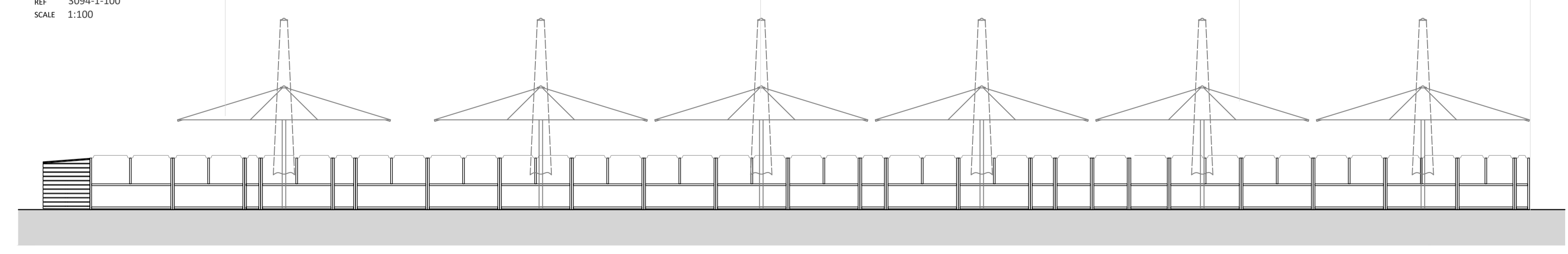

03 SOUTH ELEVATION

REF 3094-1-100  
 SCALE 1:100

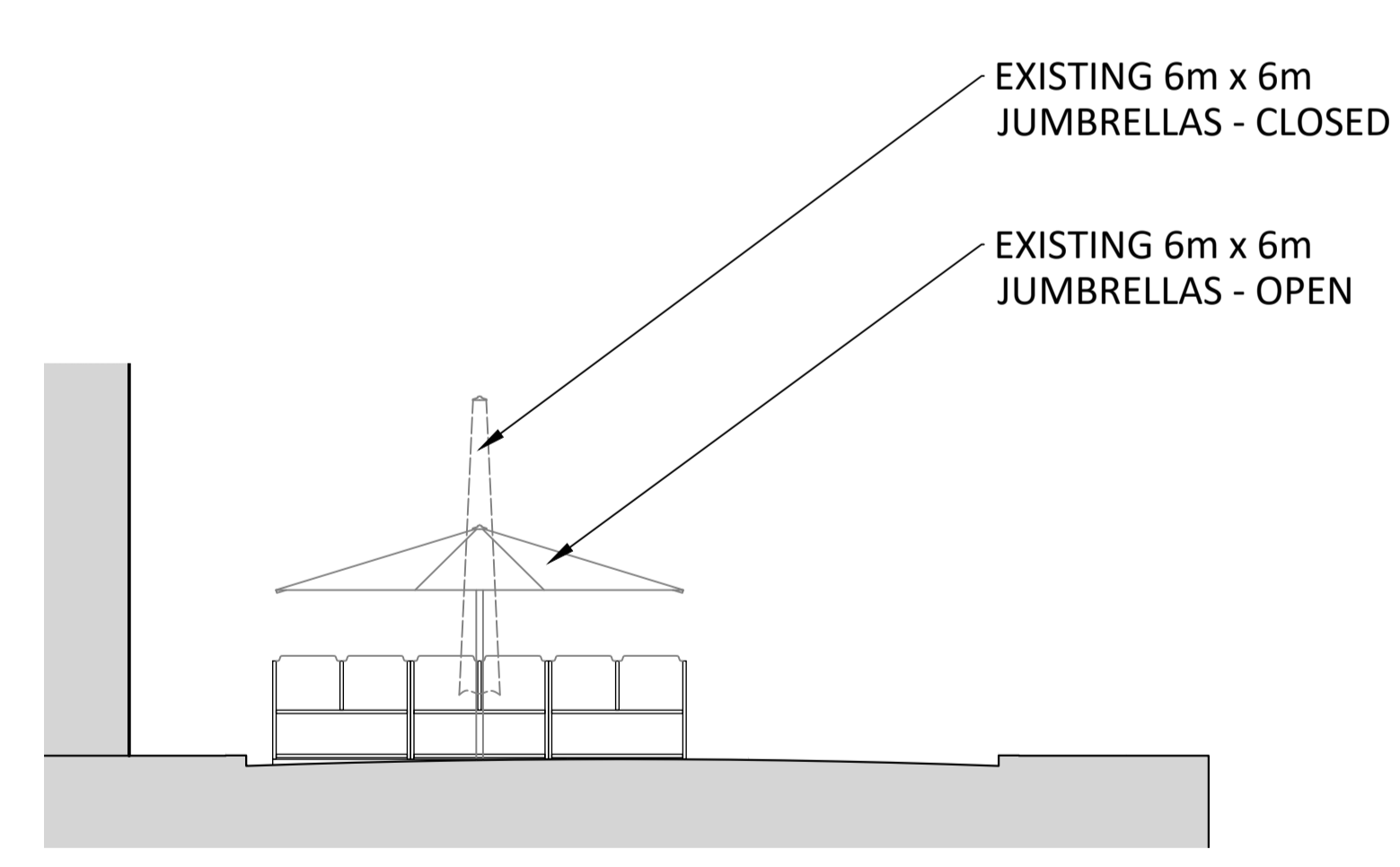

02 EAST ELEVATION

REF 3094-1-100  
 SCALE 1:100

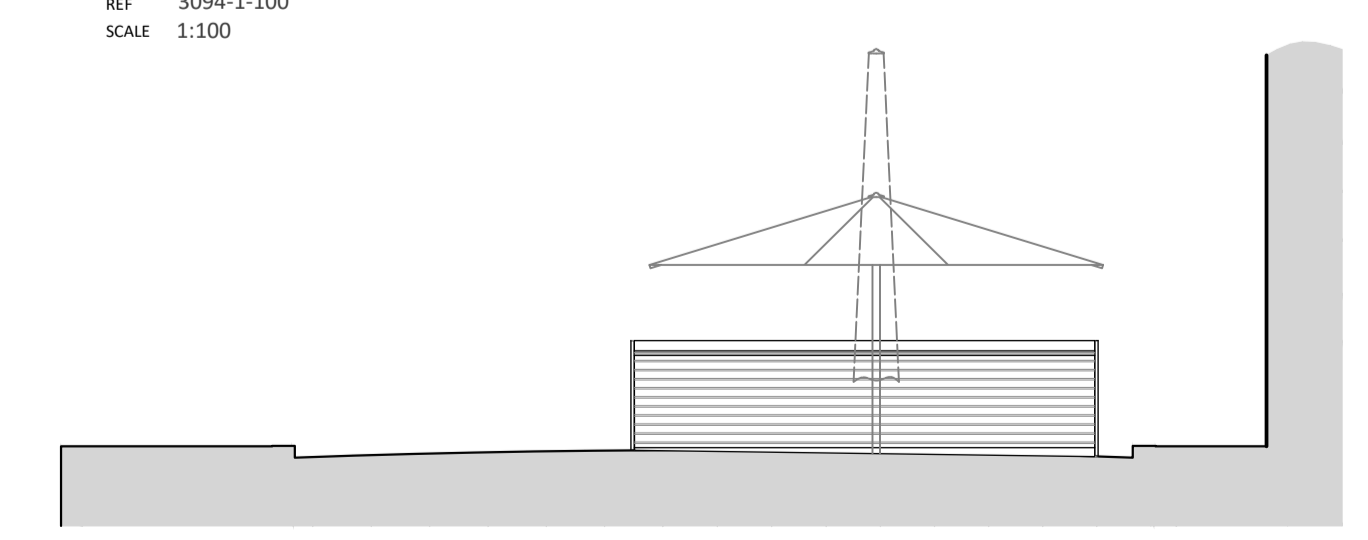

04 WEST ELEVATION

REF 3094-1-100  
 SCALE 1:100

C	GLASS SCREEN POSITIONS	10/23	BH
B	ADDITIONAL NOTES	03/23	SK
A	JUMBRELLA POSITIONS	02/23	FC
REV	DESCRIPTION	DATE	INS

**CAD HERITAGE**

THE CONSERVATION DIVISION OF CAD ARCHITECTS LTD  
 COURTLIGH HOUSE, 74-75 LEMON STREET  
 TRURO, CORNWALL, TR1 2PN  
 CALL: 01872 630 041  
 MAIL: info@cadheritage.co.uk  
 WEB: www.cadheritage.co.uk

**RIBA**  
 Chartered Practice

PROJECT  
 REPLACEMENT JUMBRELLAS & ASSOCIATED WORKS  
 AT GRADE II LISTED  
 THE SHIP, QUAY ROAD, PLYMOUTH, PL1 2JZ  
 CLIENT  
 ST AUSTELL BREWERY LTD

DATE  
 08/22

SCALE  
 1:100 @ A1

CHECKED  
 CC

STATUS	DRAWING NO.	REVISION
PRELIMINARY	3094-1-100	C