

Roof to be single ply
membrane - sika sarnafil (dark
grey)

Parapet to match existing brick

Double glazed clear unit

New windows to be white
UPVc to match existing 50mm
visual line

Glass balustrade

Timber decking

New brick to be Layworth Yellow Stock

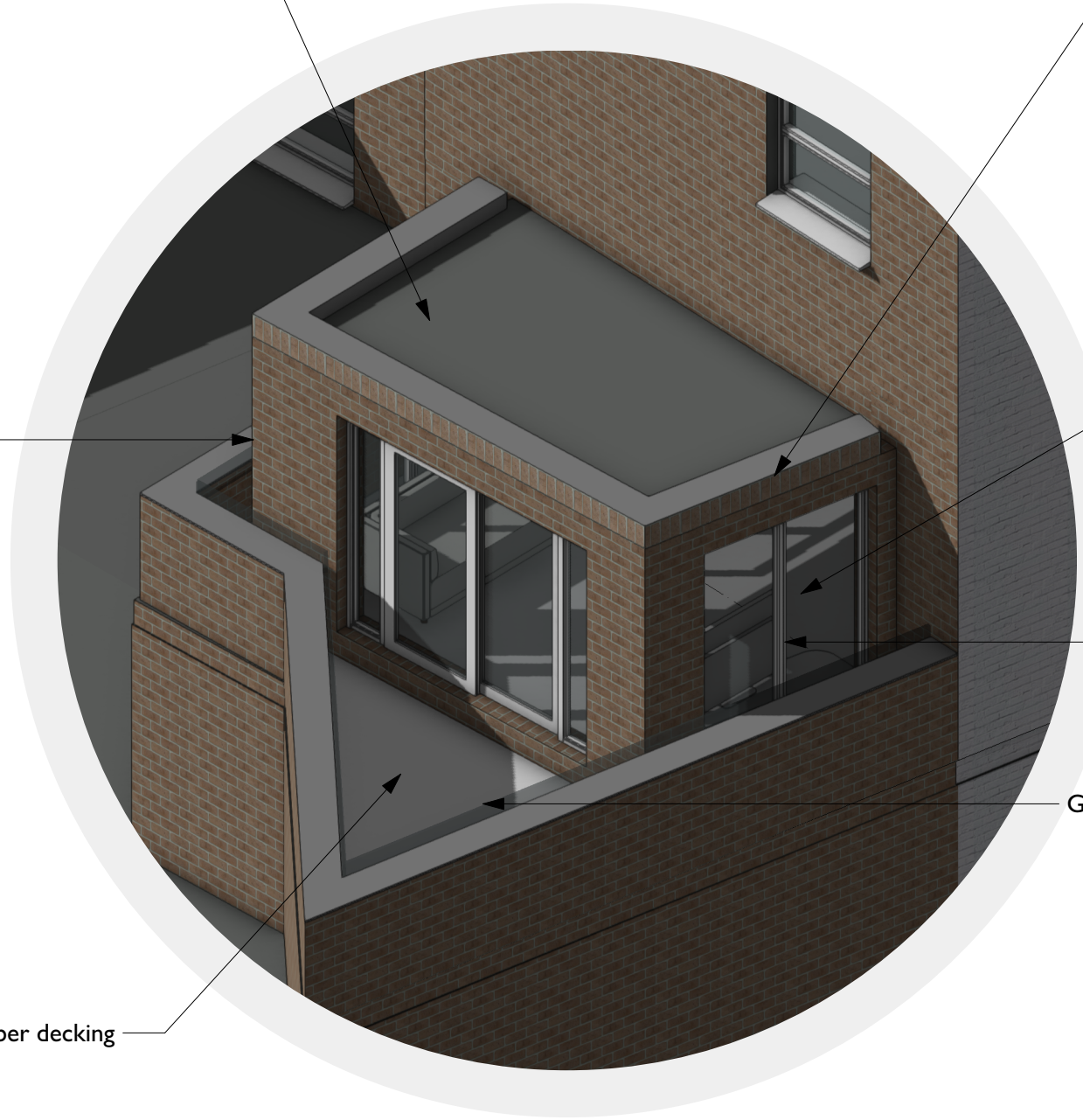
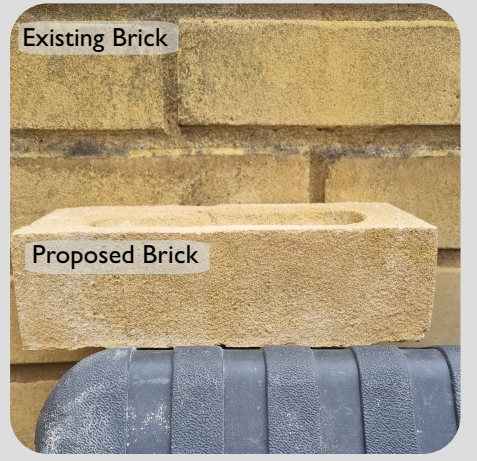

Rev	Note	DRN	CHK
-----	------	-----	-----

Belgrave Gardens

Proposed Materials

scheme	1878
drwg no.	P(601)
revision	

scale	1:100 @ A3
date first drawn	Sep 23
drawn	RJD

SK sketch E existing P proposed T tender C construction FI final issue

www.ateliermb.co.uk
t 0161 236 0051
e architect@ateliermb.co.uk