

All dimensions and levels are to be checked on site by the contractor prior to preparation of shop drawings and commencement of works on site.

Do not scale from this drawing.

This drawing and the copyrights and patents therein are the property of ig9 and may not be used or reproduced without prior written consent.

This drawing is to be read in conjunction with all relevant consultant's and/or specialist's drawings/documents and any discrepancies or variations are to be notified to ig9 Limited before the affected work commences.

Window types J, K, L & O - single glazed timber casement windows.

Window types M, N, P & Q - single glazed timber sliding sash windows.

Window types I - single glazed timber sliding sash windows in a bay window.

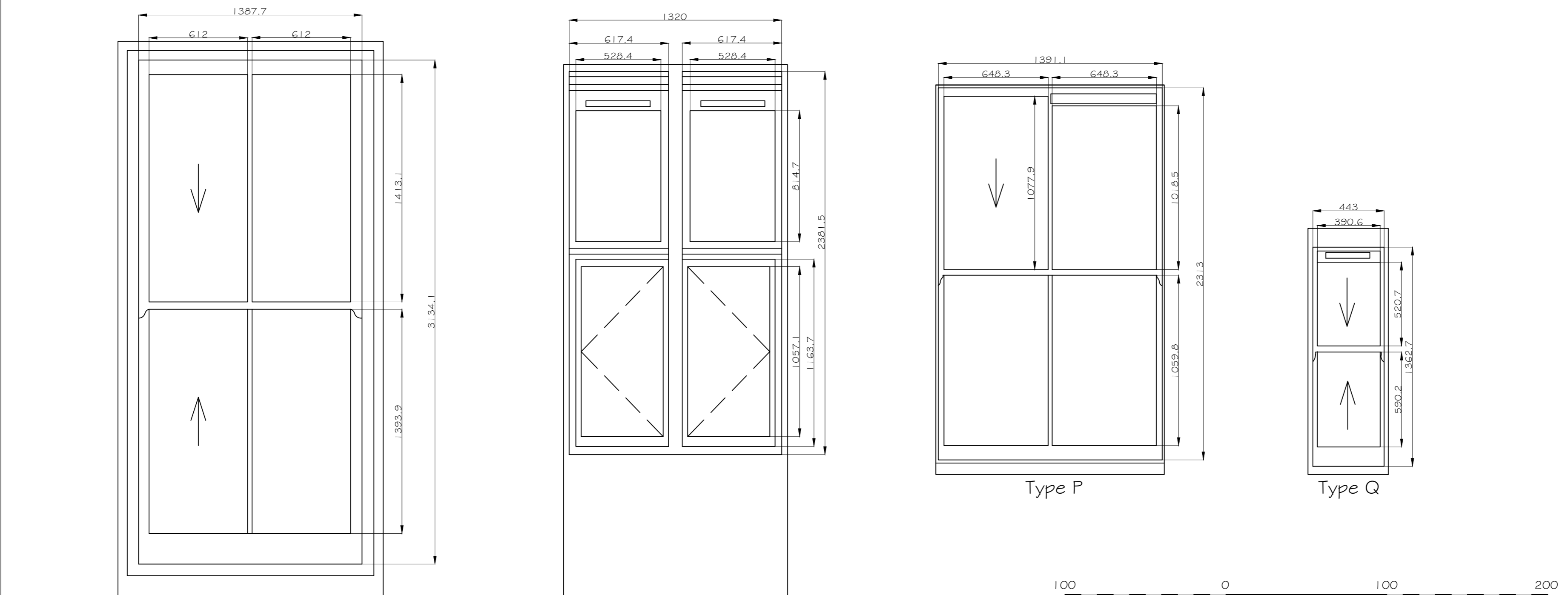
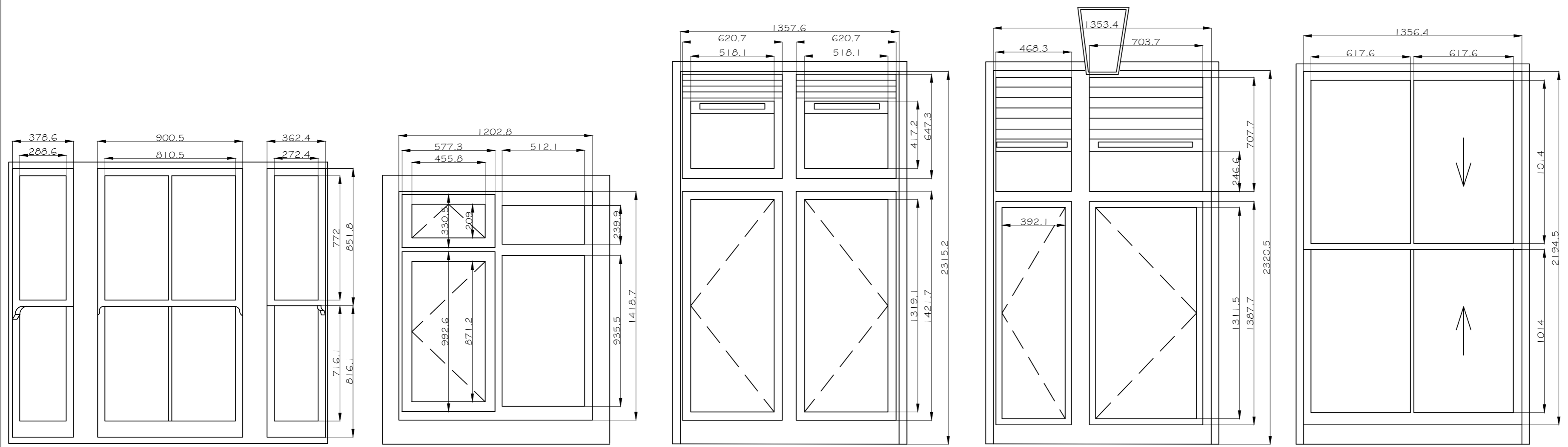

|  |            |   |
|--|------------|---|
| PI   | Sept 2023  | Planning Application  |
| Rev  | Date       | Description   |
|  |            | 11 Riverside Building<br>Trinity Buoy Wharf<br>64 Orchard Place<br>London<br>E14 0FF<br>t. 0207 538 4646<br>e. info@ig9.co.uk<br>w. www.ig9.co.uk |
|  |            | Building Surveying Project Management Cost Consultants<br>Consulting Engineers Principal Designer   |
| Client   |            |   |
| Equans Regeneration Limited                              |            |   |
| Project  |            |   |
| 167 Gloucester Terrace<br>London<br>W2 6DX               |            |   |
| Title  |            |   |
| Existing Windows and Doors<br>Existing Windows Types I-Q |            |   |
| Scale  | Drawn By   |   |
| 1:20@A2  | LT         |   |
| Date   | Checked By |   |
| September 2023   | JB         |   |
| Drawing No.  | Revision   |   |
| 2223-102330-167GT-05                                     | PI         |   |