

FRONT EAST FACING ELEVATION  
Scale 1:100

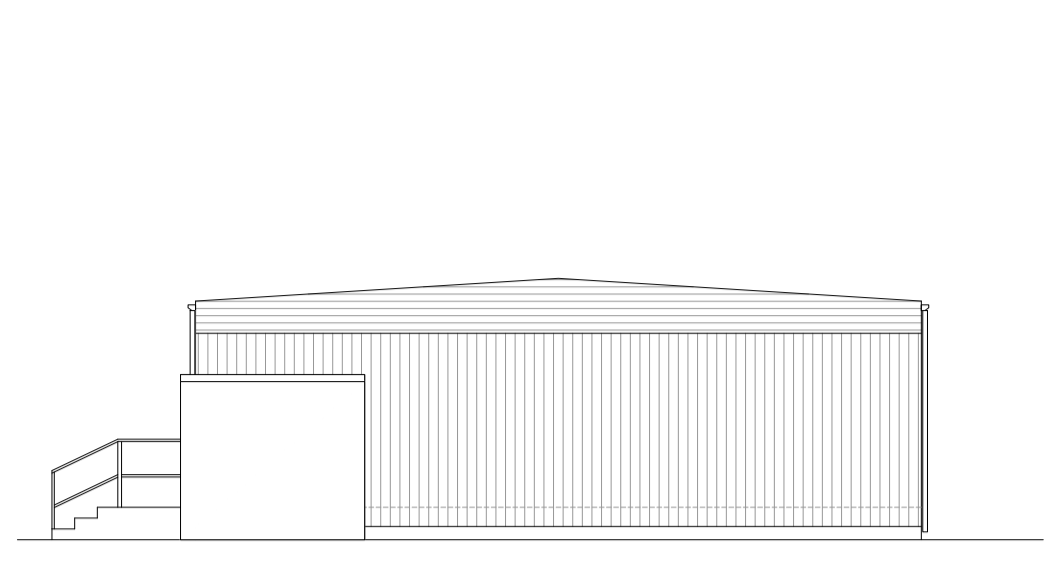

SIDE NORTH FACING ELEVATION  
Scale 1:100

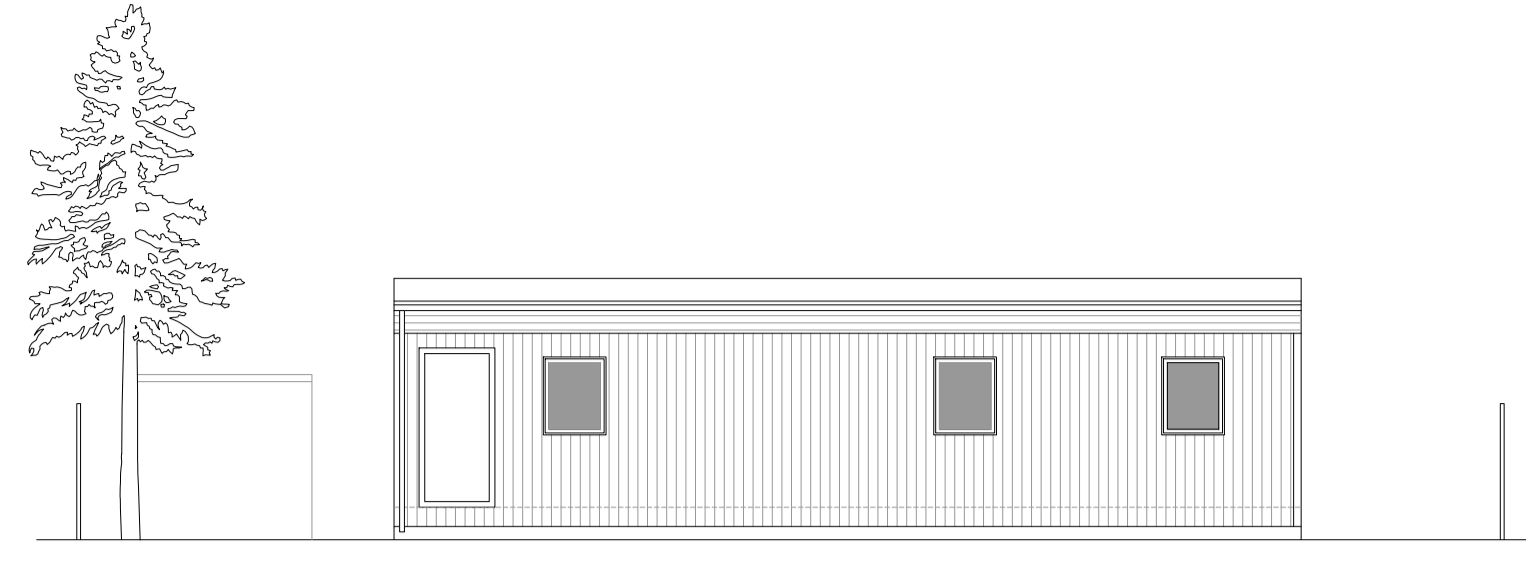

REAR WEST FACING ELEVATION  
Scale 1:100

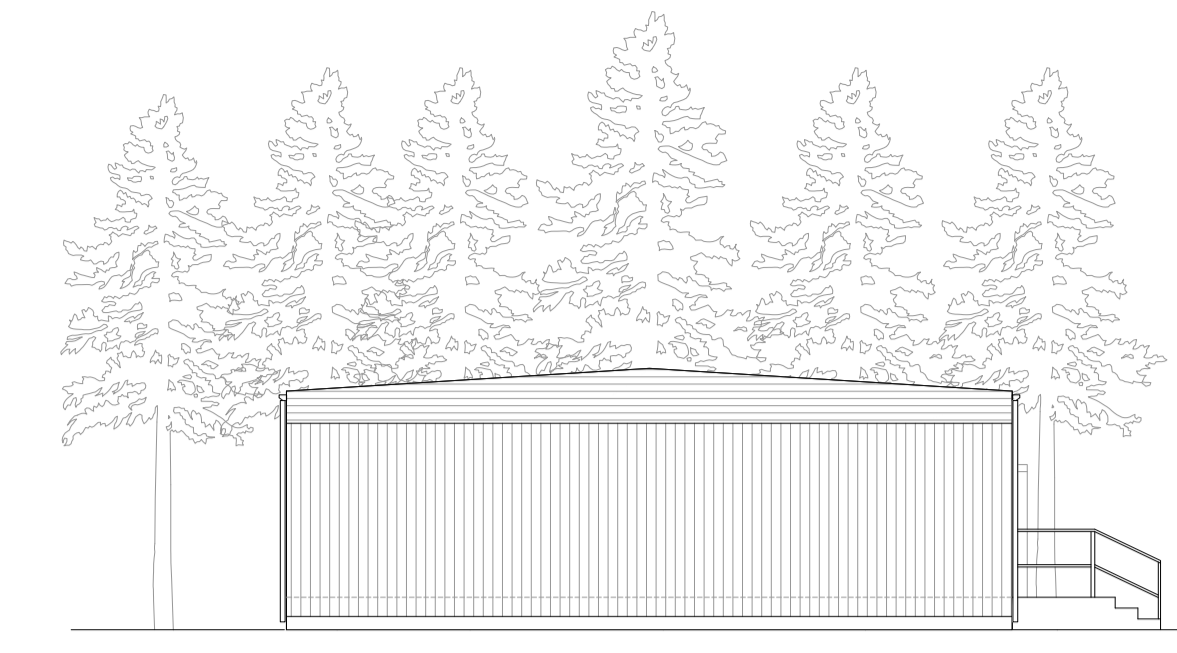

SIDE SOUTH FACING ELEVATION  
Scale 1:100

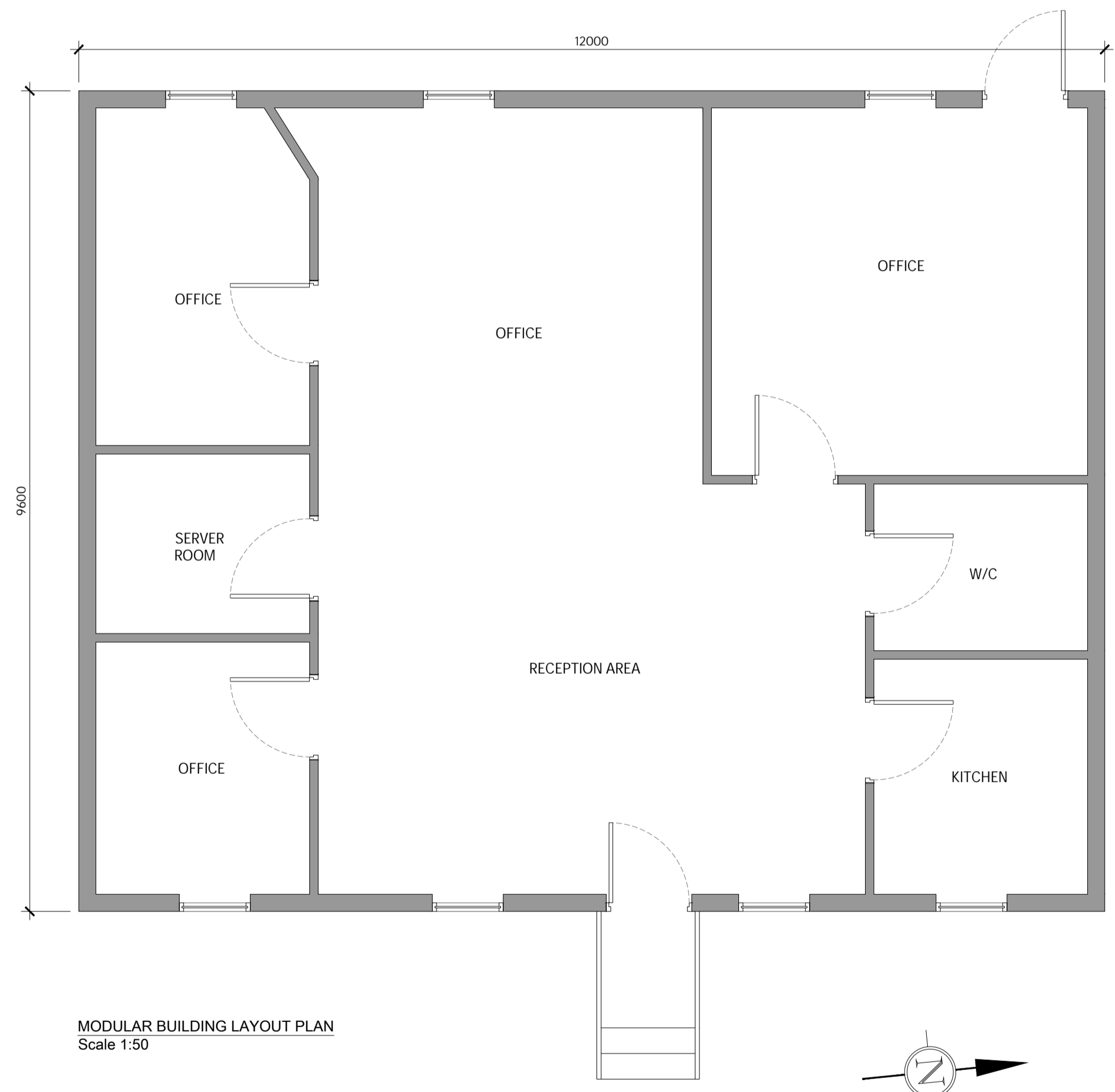

MODULAR BUILDING LAYOUT PLAN  
Scale 1:50

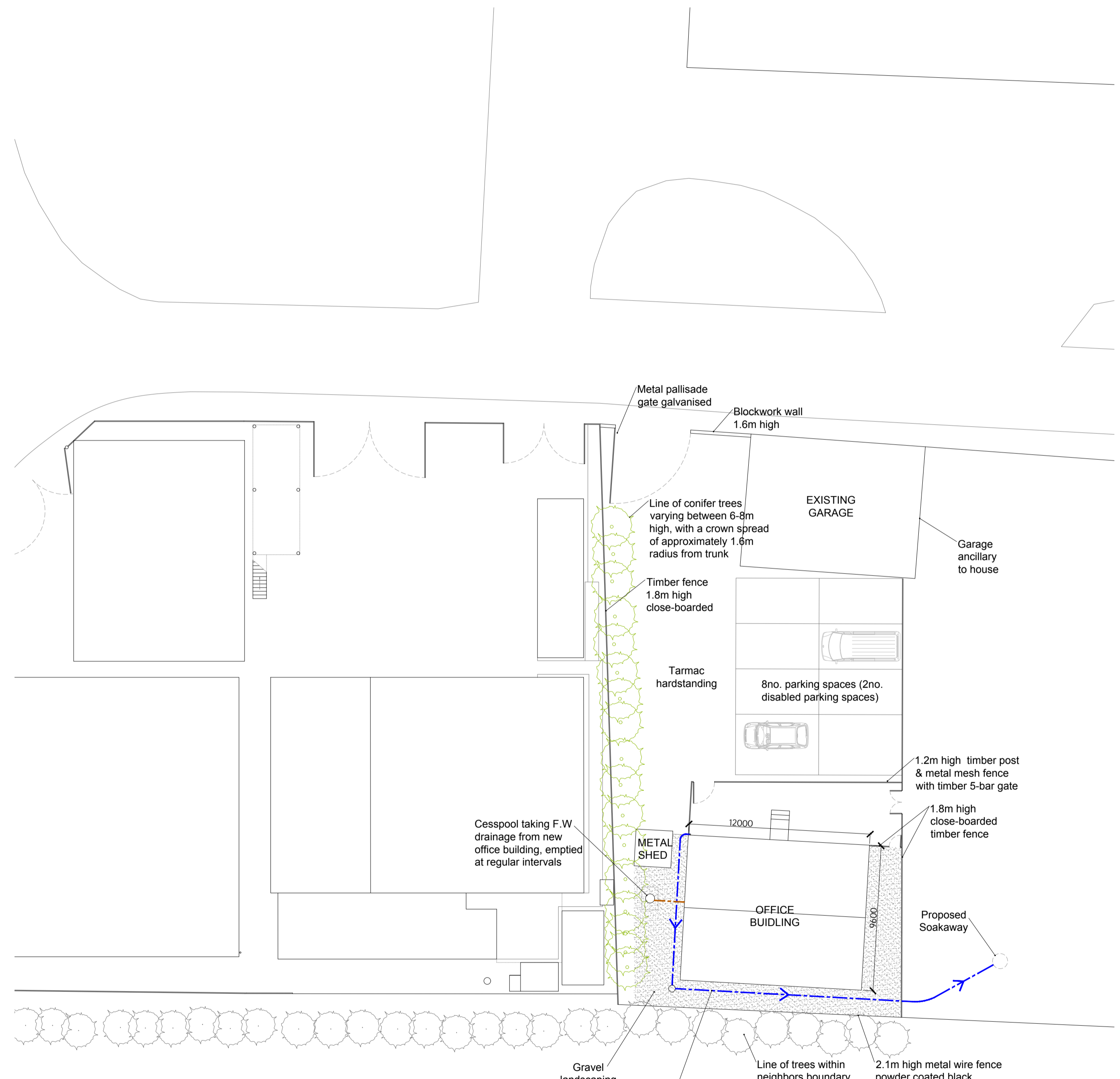
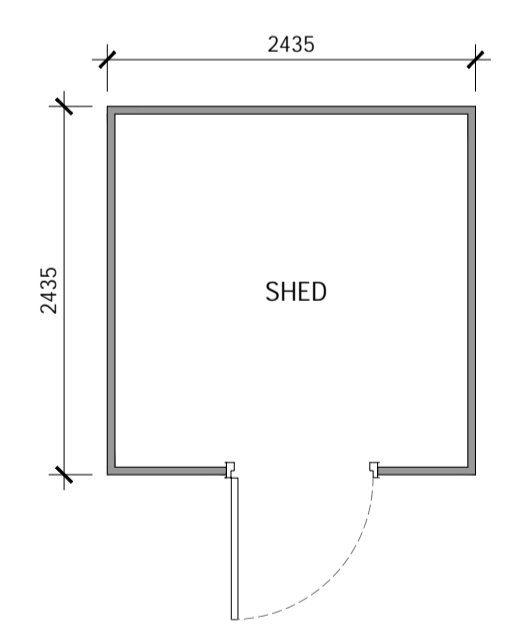
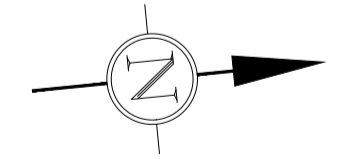

BLOCK / SITE LAYOUT PLAN  
Scale 1:200

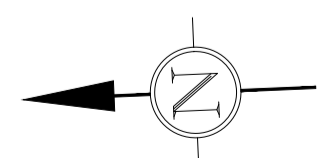
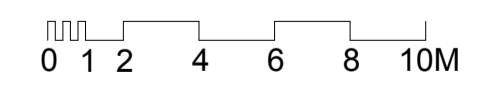

Do not scale this drawing. All dimensions must be checked on site. Copyright © Studio Six Architecture Ltd. All Rights Reserved. No reproduction in any material form is permitted without consent. All dimensions are in mm.

**STUDIO SIX**

ADDRESS 1: CADI | ADDRESS 2: Queen St. | CITY: Hull | POSTCODE: HU1 1UU

WEBSITE: studiosixarchitecture.co.uk

STATUS	SCALE	
PLANNING	1:50 @ A2	
CLIENT	Mr & Mrs Joyce	
PROJECT TITLE	Retrospective planning permission for modular office building	
PROJECT ADDRESS	Land North of 'Florida' Elford Lane Burstwick East Riding Of Yorkshire HU12 9EF	
DRAWING TITLE	As-built elevations, building floor plan and block / site plan	
PROJECT NO.	DRAWING NO.	REVISION
0179	100	A
DATE	DRAWN	CHECKED
13/09/2023	MJR	CJ
REVISIONS	Rev A (2023): Amendment to site plan notes	