

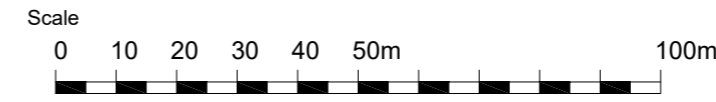

Location Plan

Scale 1:1250



Crown Copyright Reserved
Streetwise
License No. 100047474

Title: Location/Block Plans			4 Park Street Fairford Glos. GL7 4JJ
Drg. No.: PS 1-1	Filename: PS-1	Scale: 1:500 /1250@A3	
Issued for: Planning	Date: 16.10.23	Client: The Ernest Cook Trust	
Drawn by: Charles Board	Journeyman Draughting + Design 33 Lyefield Rd. West Cheltenham Glos. GL53 8EZ T: 01242 524206 M: 07811 739727 E: charlesboard@hotmail.co.uk		