

**PROPOSED NORTH ELEVATION - 1:100**

PROPOSED CAR CHARGING POINT

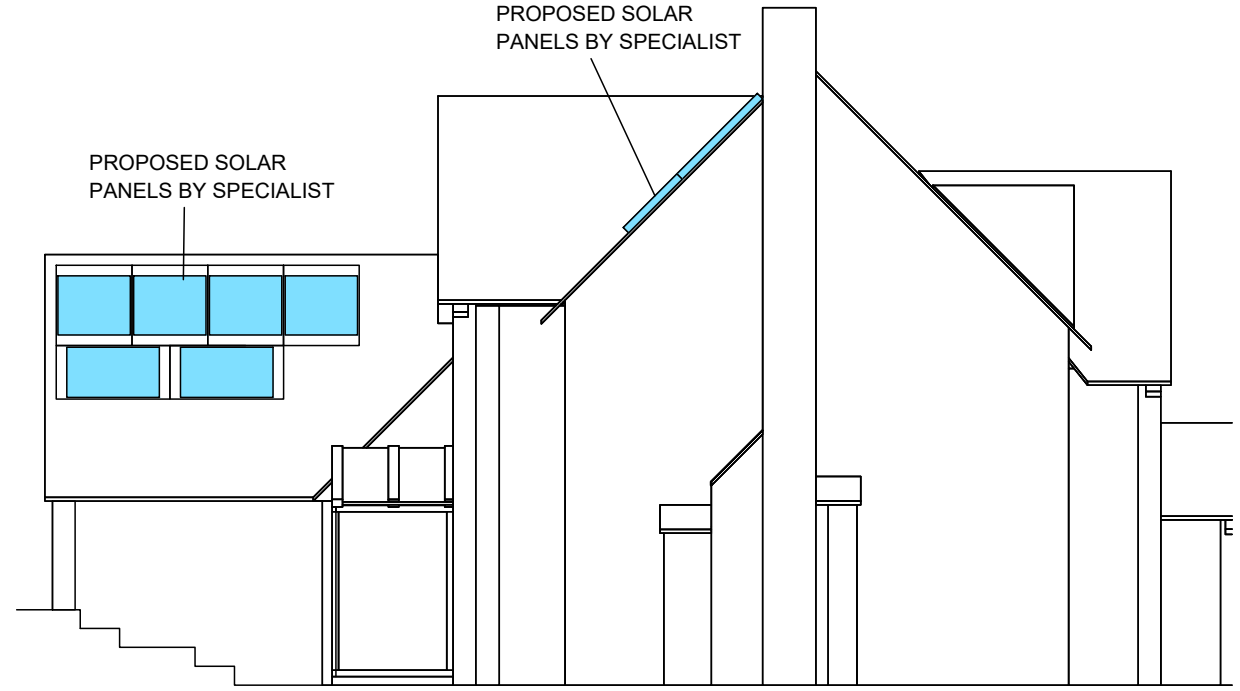

**PROPOSED WEST ELEVATION - 1:100**

PROPOSED SOLAR PANELS BY SPECIALIST

PROPOSED SOLAR PANELS BY SPECIALIST

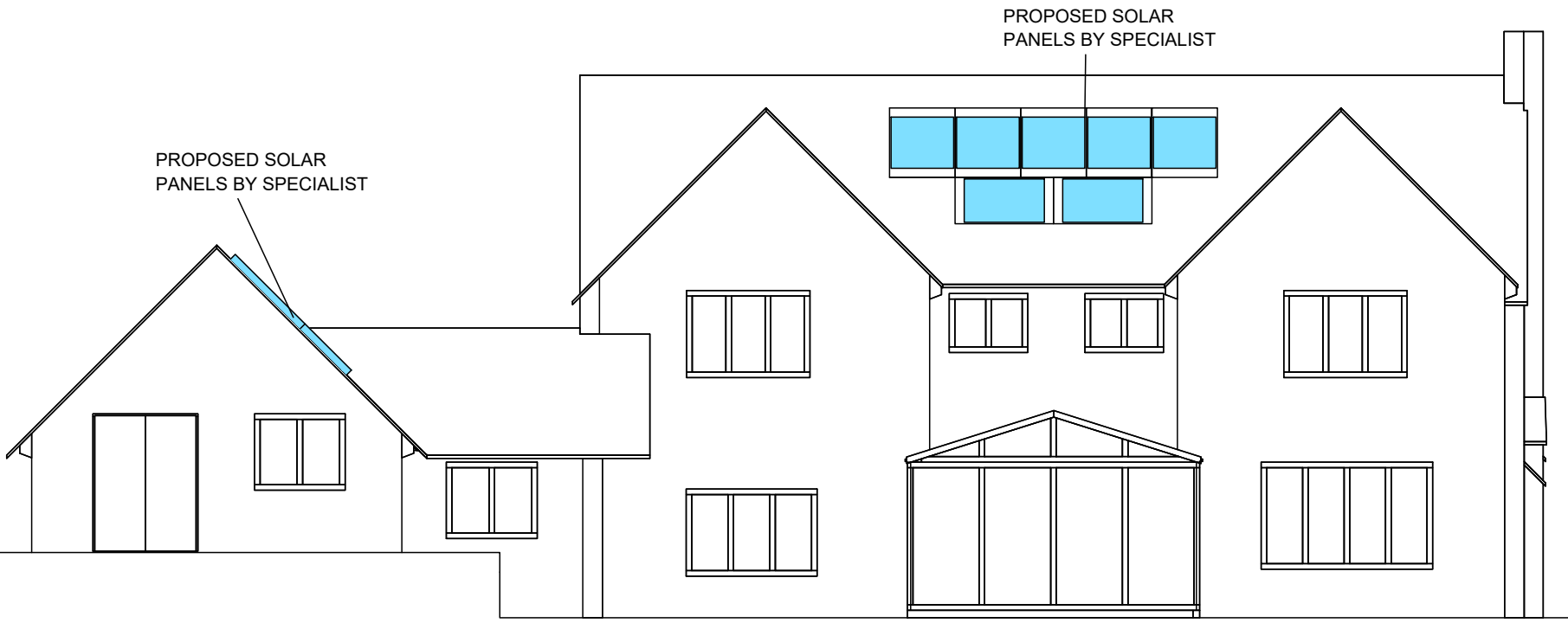

**PROPOSED SOUTH ELEVATION - 1:100**

PROPOSED SOLAR PANELS BY SPECIALIST

PROPOSED SOLAR PANELS BY SPECIALIST

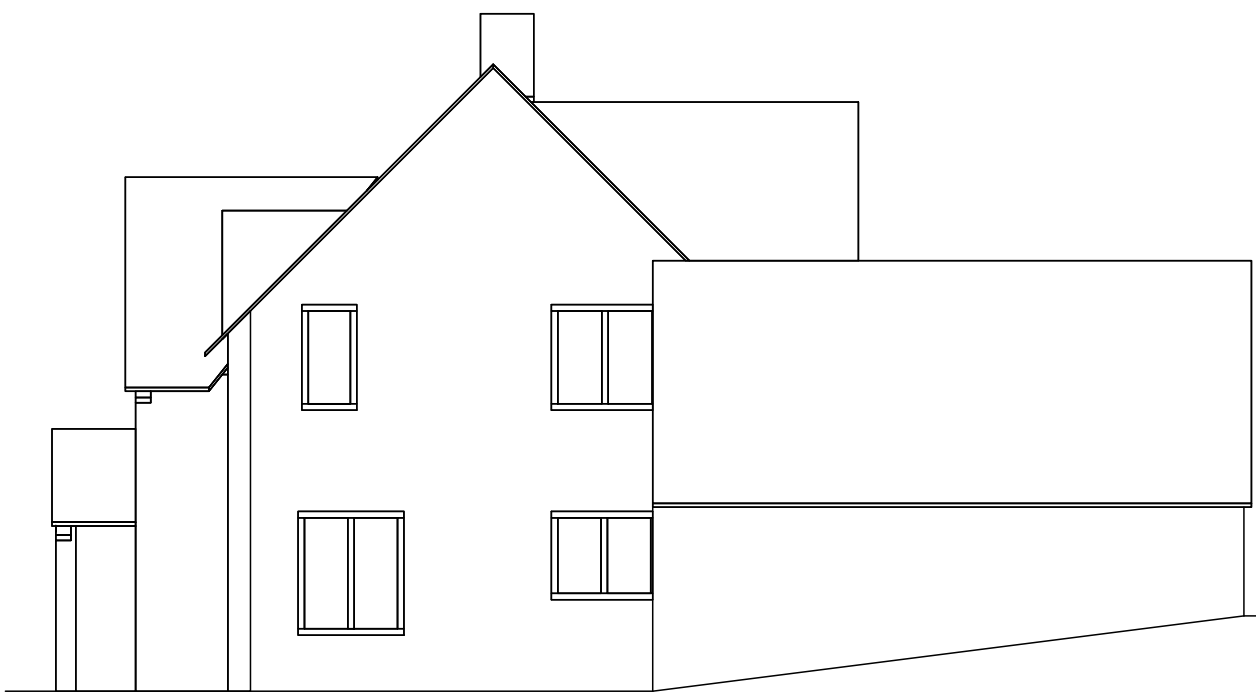

**PROPOSED EAST ELEVATION - 1:100**

Rev	Date	Description
A	6.11.23	PV Arrangement revised to suit specialist

**Notes:**  
All dimensions should be checked on site by the contractor and such dimensions shall be the contractor's responsibility. Drawing to be read in conjunction with other relevant consultant information. The recipient should report all drawing errors, omissions and discrepancies to the Architect. This drawing is the copyright of Thomas Dean Architects and must not be copied or reproduced in part, or in whole, without the express permission of Thomas Dean Architects. Thomas Dean Architects accepts no responsibility or liability for:  
- the accuracy of survey information provided by others or for any costs, claims, proceedings and expenses arising out of reliance on such information  
- any scaling from this drawing other than by the local planning authority solely for the purposes of the planning application to which it relates.

Project Name: **Glyn Garth, Daglingworth, Cirencester, Glos, GL7 7AN**

Drawing Title: **Proposed Solar PV and Battery Charging Point Proposed Elevations**

Status	Date	Scale	Project No.	Drawing No.	Rev.
Planning	Oct 23	1:100 @A3	23/ 485	PL-23-485-06	B