

South West Elevation (side)

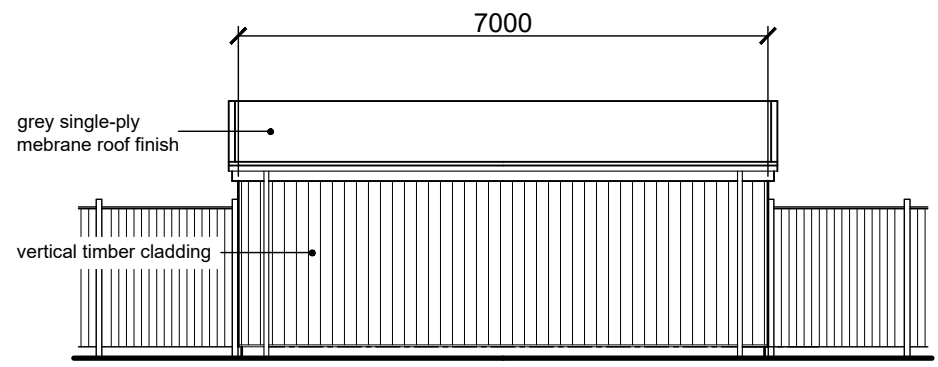

North West Elevation (rear)

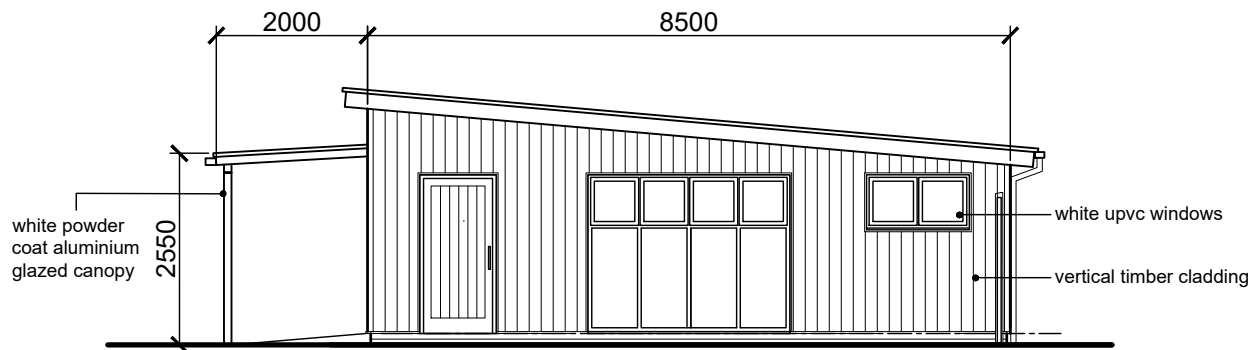

North East Elevation (side)

| External Materials: | |
|---------------------|------------------------------------|
| Roof | Grey single ply insulated membrane |
| Walls | Vertical timber cladding |
| Windows | White UPVC |
| Rainwater goods | PPC aluminium |
| Front canopy | White PPC aluminium |

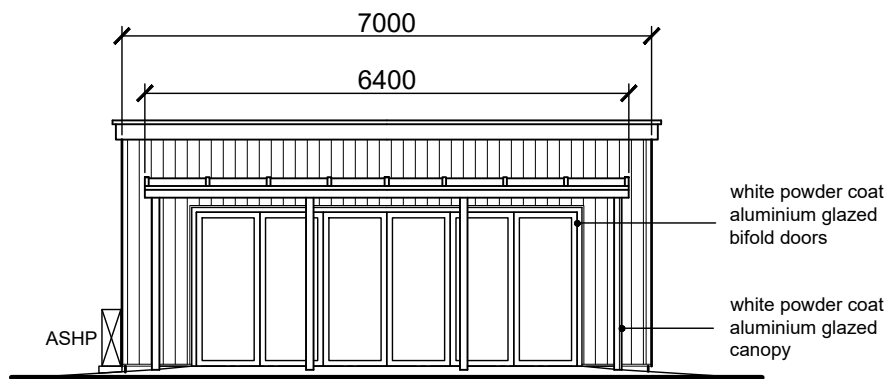

South East Elevation (front)



Roof Finish
Polymer bitumen vented system for insulated 'warm roof' construction
Colour - mid grey

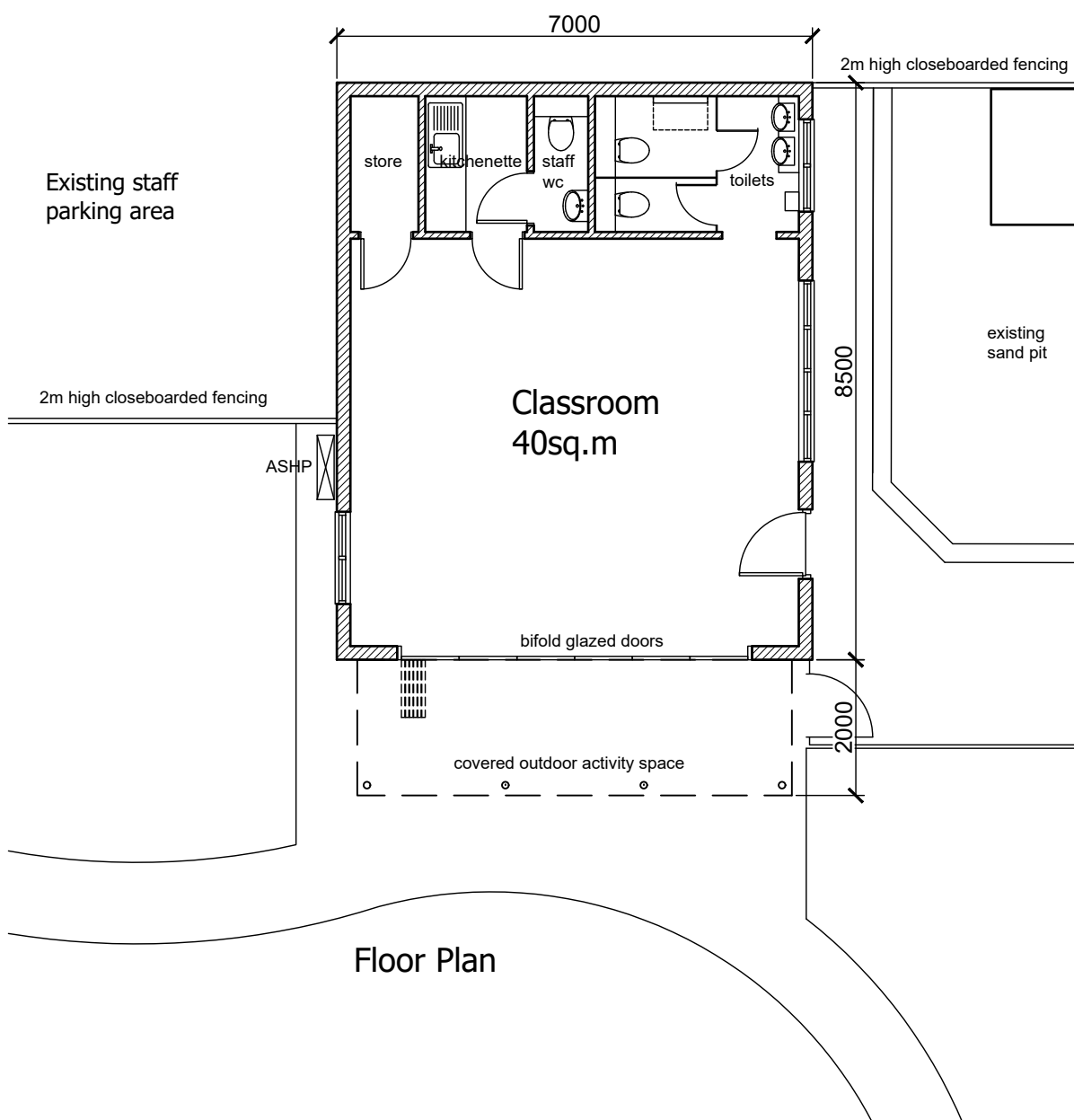

Floor Plan



Wall Finish
UK-sourced, sustainable larch cladding (panels approx. 120mm wide)
Colour - natural timber

| revision | date | description | drw | chk |
|----------|------------|--|-----|-----|
| C | 06.11.2023 | Images of proposed roof & wall materials added for discharge of planning condition | CB | |
| B | 12.09.2023 | Further dimensions added to LA requirements | CB | |
| A | 01.09.2023 | Dimensions added | WP | CB |

HB Architects

The Old Telephone Exchange, 32-42 Albert Street, Rugby, Warwickshire, CV21 2SA | info@hb-architects.co.uk | www.hb-architects.co.uk | 01788 576137

Project
New Classroom
Glensesk School, East Horsley, Leatherhead KT24 6NS

Client
Cognita

Drawing Title
Proposed Floor Plan & Elevations

| Date | Project Number | Drawn | Checked |
|----------------|----------------|------------|----------|
| 24.08.2023 | 043:23 | CB | CB |
| Status | Scale | Sheet Size | Revision |
| Planning | 1:100 | A3 | |
| Drawing Number | Revision | | |
| 04323-HBA-P03 | B | | |

