



Notes:

- Associated Drawings:**
- Block Plan - EF-22-08-BP
 - Site Plan - EF-22-08-SP
 - Existing Plans & Elevations - EF-22-08-EX
 - Proposed Plans & Elevations - EF-22-08-PR
 - Sections & Roof Plan - EF-22-08-SE
 - Details - EF-22-08-DE
 - Notes - EF-22-08-NO

Revisions:

| Rev | Date | Description |
|-----|----------|--|
| B | 07.11.23 | Revised for Planning application to rear extension |
| A | 9.12.22 | Revised for Building Control Application |

Client: Mr & Mrs S Carille

Location:
25 Orchard Gardens
Egham
Surrey
KT24 5NR

Title:
Single storey rear extension

Block Plan

| | |
|-----------------|--------------|
| Date: 22.10.22 | Scale: 1:200 |
| Drawn: N. Higgs | |
| Approved: NH | |

| Location | Year | Project | Dwg. | Rev. |
|----------|--------|---------|------|------|
| EF | -22-08 | -BP | -B | |

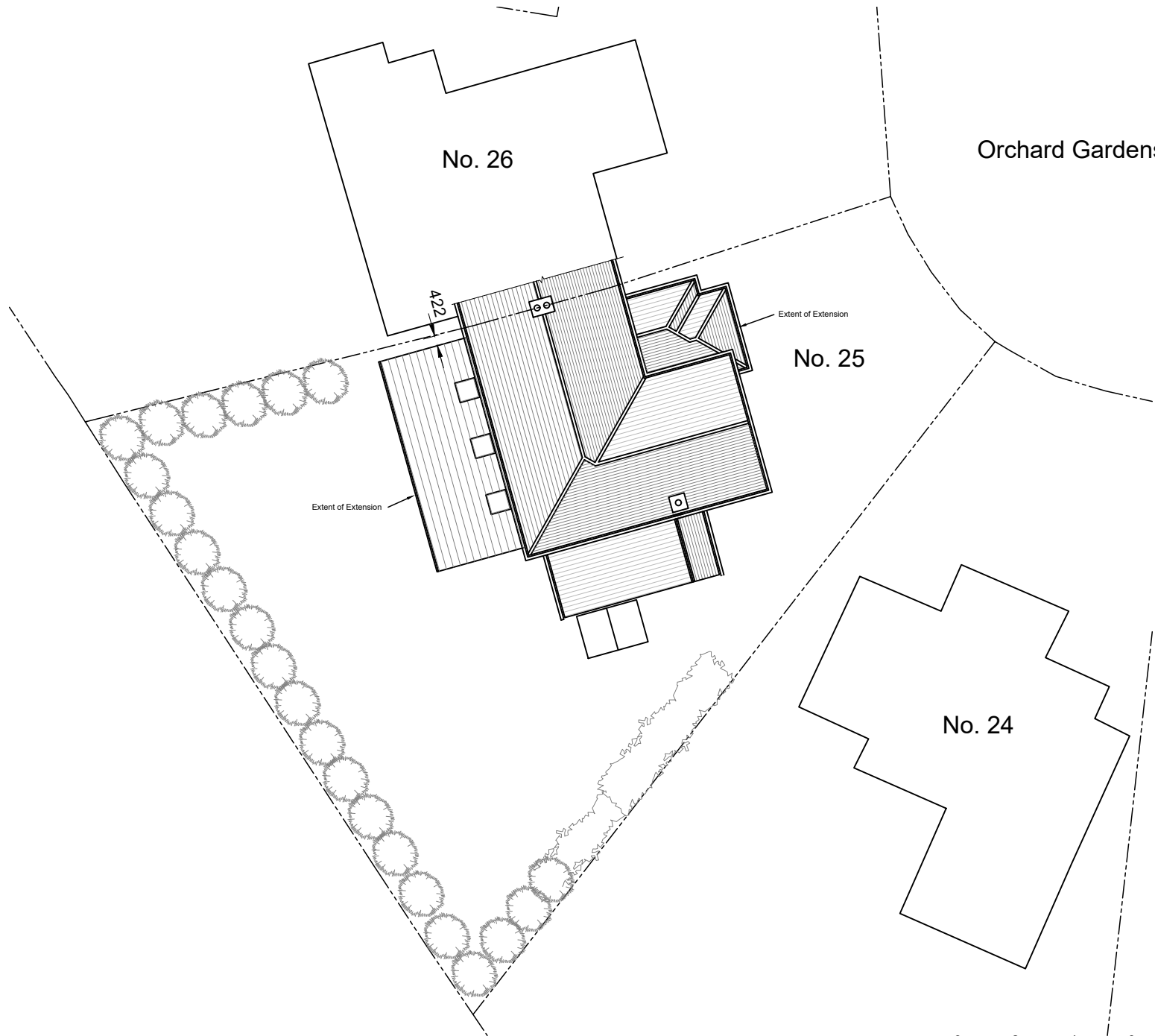

SCALE 1:200