

1:100 @ A1

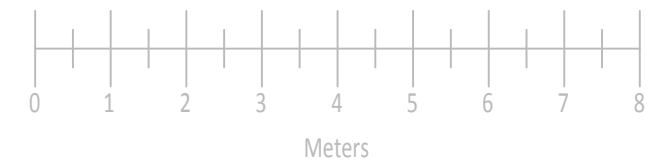

SITE 5 THE CROFT
CAM
DURSLEY
GL11 5NW

CLIENT MR & MRS SARGESON

DRAWING EXISTING PLANS

FILE 079-DR-C-A3-002

PROJECT NO. 079	SCALE 1:100 @ A3	DATE 04/10/2023
---------------------------	----------------------------	---------------------------

REVISION C	DRAWING NO. A3-002
----------------------	------------------------------

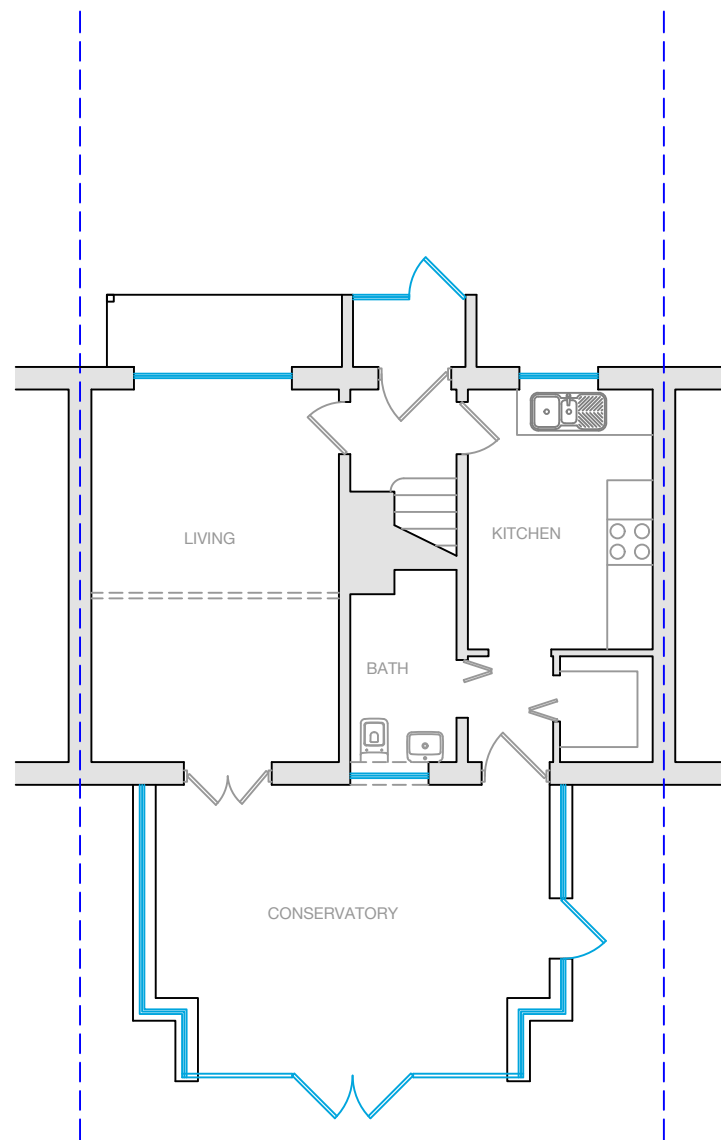

Existing Ground Floor Plan
1:100 @ A3

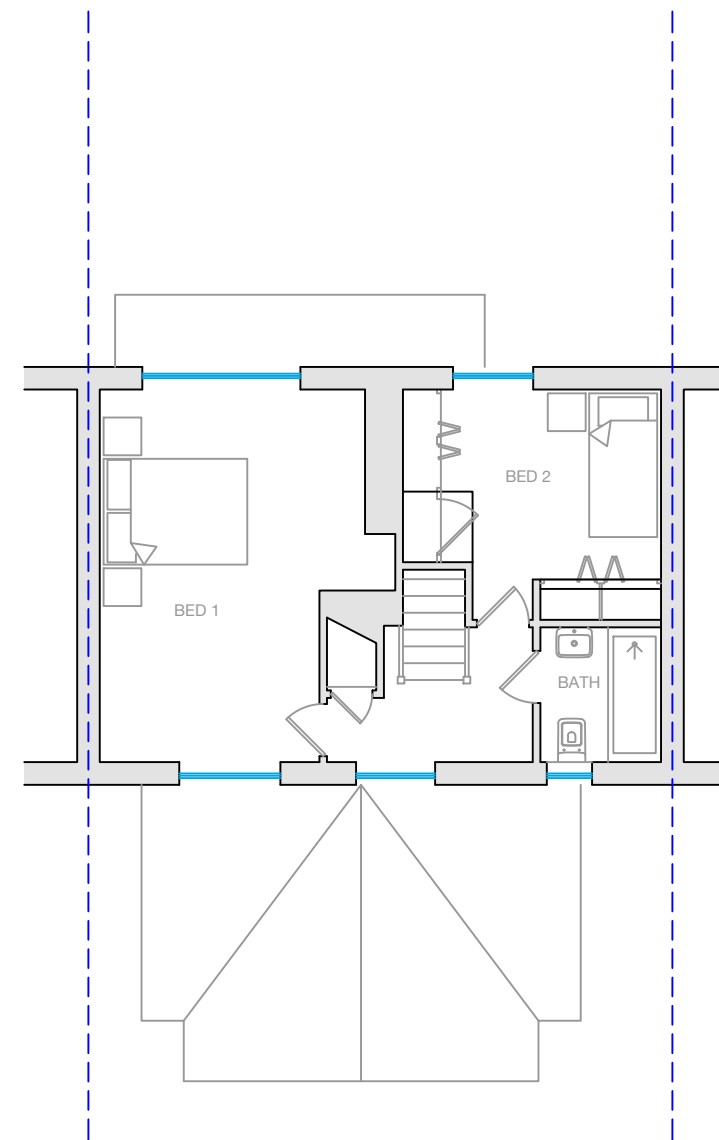

Existing First Floor Plan
1:100 @ A3