

DETAIL: WEST ELEVATION (A3400)
VERTICAL FACADE SIGN
Scale 1:20

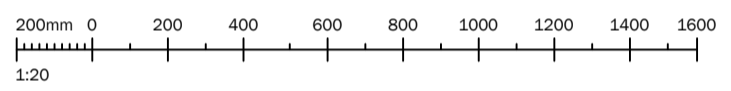

WEST ELEVATION (A3400)
Scale 1:100

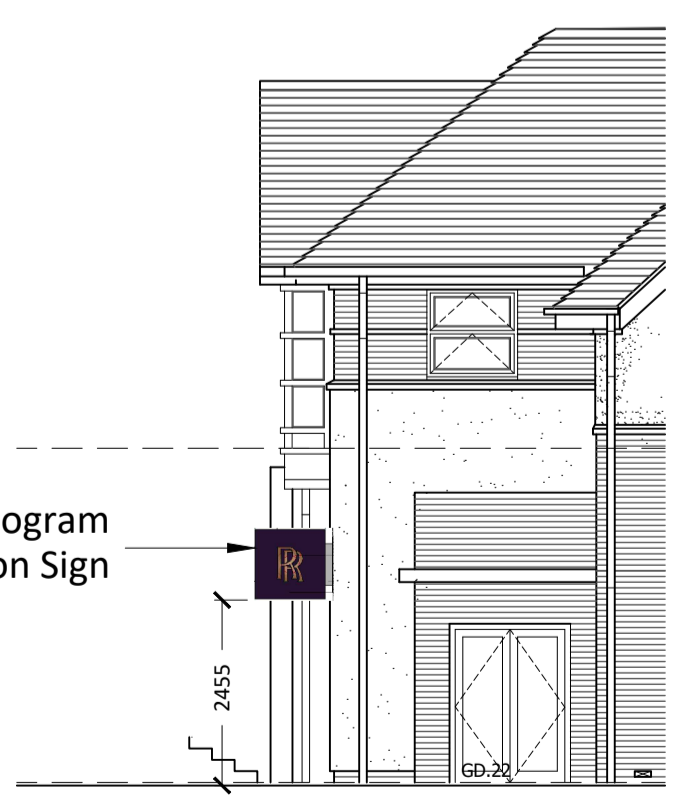
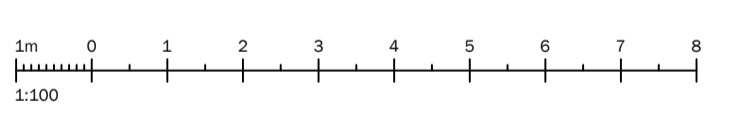

SOUTH ELEVATION
Scale 1:100

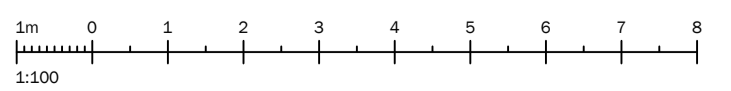

EAST ELEVATION (car park)
Scale 1:100



Glazing manifestation (SoE Icon)

Vertical Facade Sign Manifestation Film Projecting Monogram Sign

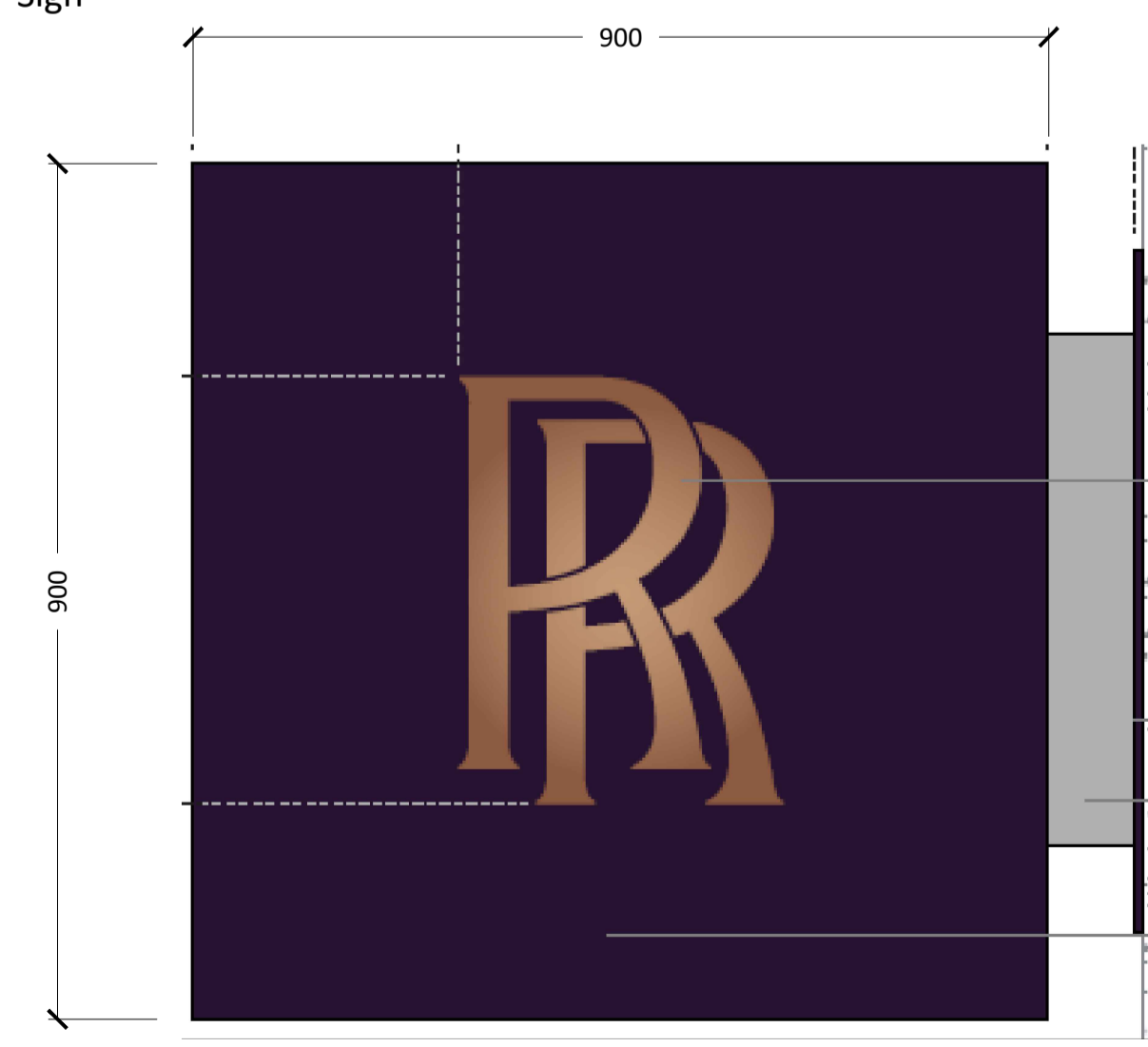

MONOGRAM PROJECTION SIGN
(to west elevation)

This drawing is the copyright of Paul Robinson Partnership (UK) LLP and can only be reproduced with their written permission. This drawing is not to be scaled. Any discrepancies on site are to be notified to Paul Robinson Partnership (UK) LLP. This drawing has been prepared for Planning and Building Regulations purposes only and does not constitute or form part of any contract unless specifically annexed thereto in writing by Paul Robinson Partnership (UK) LLP. On this drawing the term 'client' means the client named in the title block.

All intellectual property rights are vested with Paul Robinson Partnership (UK) LLP and cannot be used or reproduced without their permission.
Copyright 2023

B	27/10/23	Issued for PLANNING	SDL
A	12/07/23	Issued for TENDER	SDL
rev:	date:	description:	by:



Paul Robinson
PARTNERSHIP
ARCHITECTURE + SURVEYING

6 Octagon Business Park,
Hospital Road, Little Plumstead,
Norwich, NR13 5FH
tel: 01603 997057
e-mail: design@prarchitecture.com
web: www.paulrobinsonpartnership.co.uk

client:
Rybrook Services Ltd

location:
**2635 Stratford Road,
Hockley Heath B94 5NH**

title:
**Rolls-Royce Showroom
Proposed Signage to
Existing Building**

scale @ A1:
As Shown
date:
Jul '23
project no:
8438

drawn by:
SDL
approved:
SDL
dwg no:
C07

revision:
B

PLANNING