

Frameless Juliet Balconies using 21.5mm laminated glass

PROPOSED BI FOLDING DOORS WITH FRAMELESS JULIET BALUSTRADE

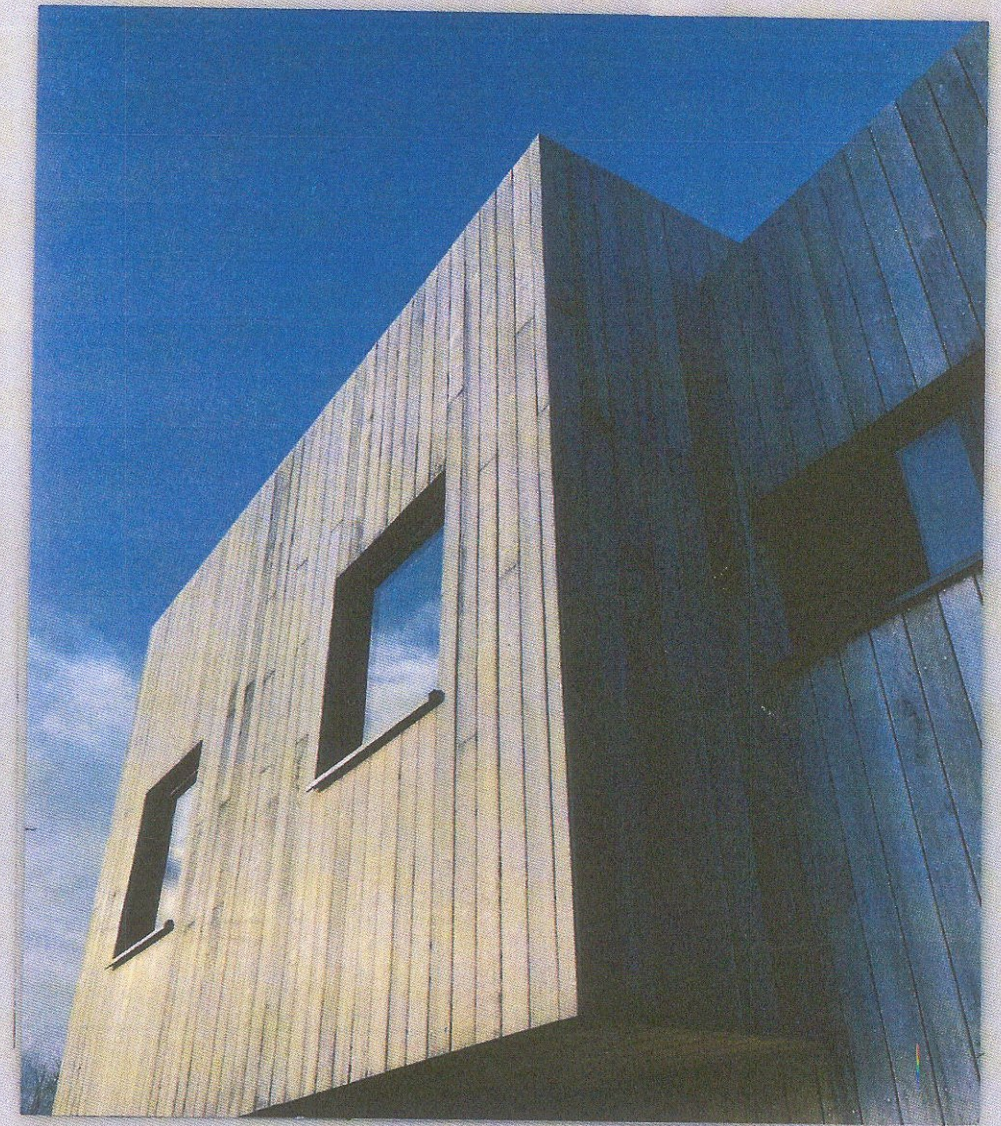

PROPOSED TIMBER CLADDING DETAIL

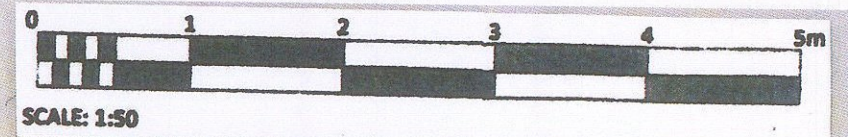
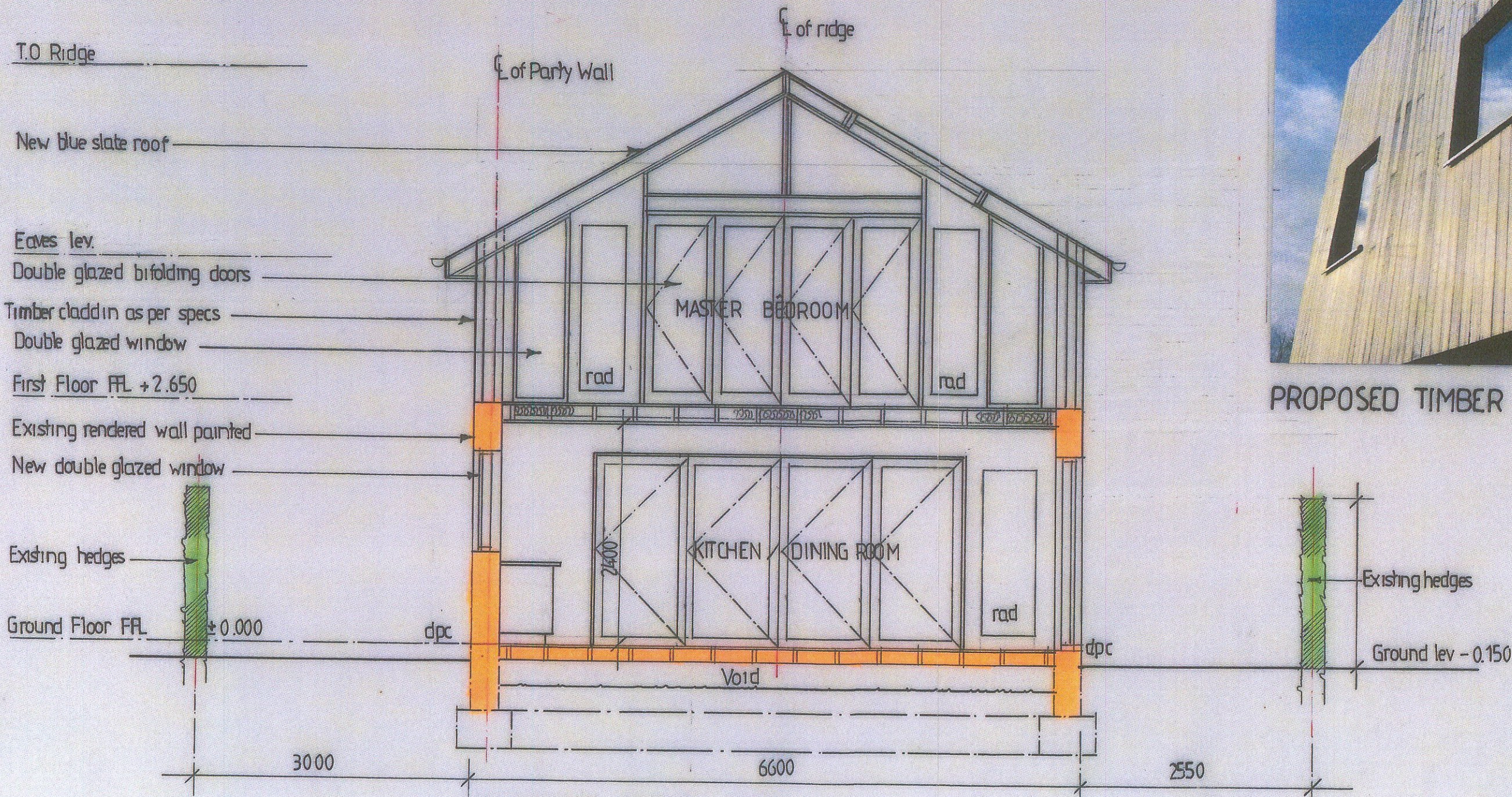

PROPOSED SECTION B-B

Scale 1:50

**CLIENT:**  
Mr J. STEPHENS & Miss K. BERNARD

**PROJECT TITLE:**  
CASA MIA  
STORTFORD ROAD  
CLAVERING  
CB 11 4 PE

**DRAWING TITLE:**  
PROPOSED SECTION B - B

**DRAWING NO:** P / 21

**DATE:** 29. 04. 2023

**REVISION:** - B

**SCALE:** 1 : 50 @ A3

**DRAWN:** KB