

Do not scale dimensions from this drawing

The survey information shown on this drawing is based on a survey prepared by a third party and TSH Architects accept no responsibility for the accuracy or completeness of the survey

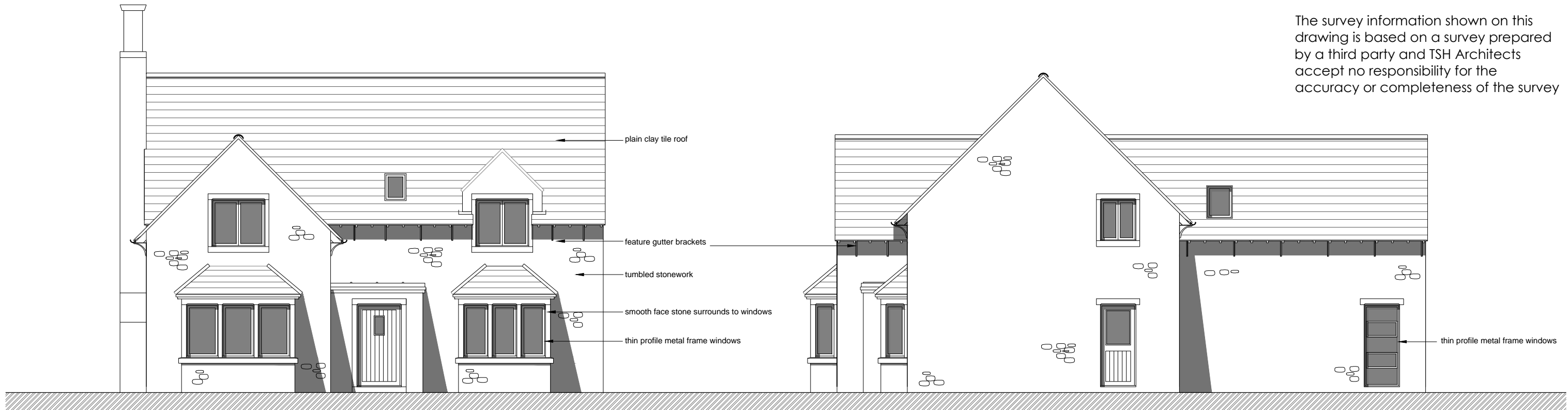

front elevation

right side elevation

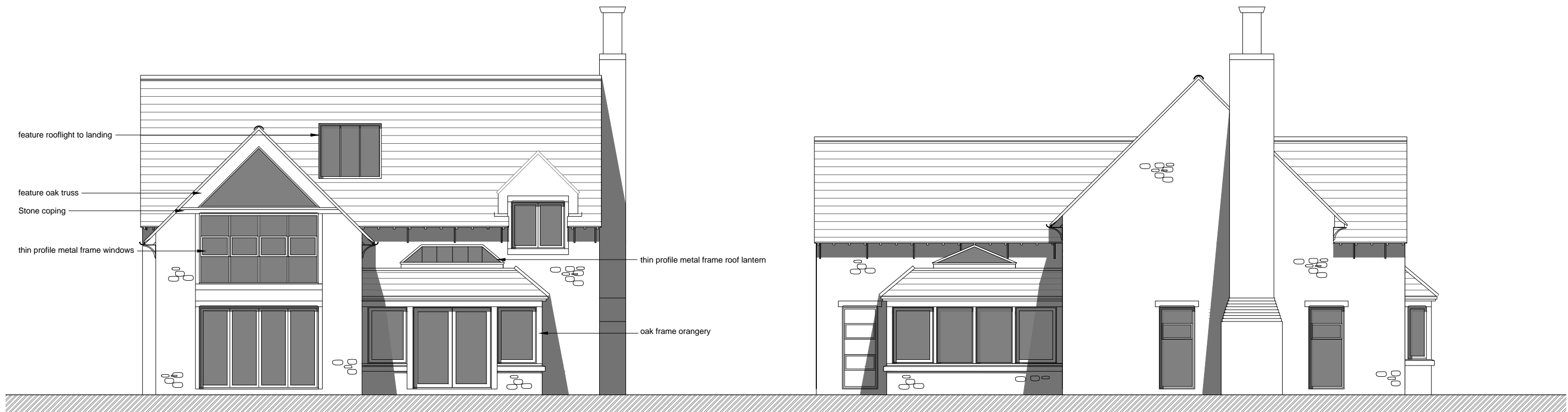

rear elevation

left side elevation

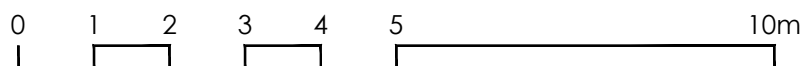

© Towle Spurring Hardy Ltd



Tel: 01865 861281
tsharchitects.co.uk

| A | YY/MM/DD | |
|-----|----------|-------------|
| Rev | Date | Description |

| | | |
|----------------------------|-----------|-------------|
| Land to RO | Date: | 21/01/2019 |
| 138 Abingdon Road | Scale: | as shown@A3 |
| Stanlake | Status: | Planning |
| Proposed Elevations Plot 1 | Drawn: | KEM |
| 2018036 - A - PL - 201 | Revision: | / |