

Do not scale dimensions from this drawing

The survey information shown on this drawing is based on a survey prepared by a third party and TSH Architects accept no responsibility for the accuracy or completeness of the survey

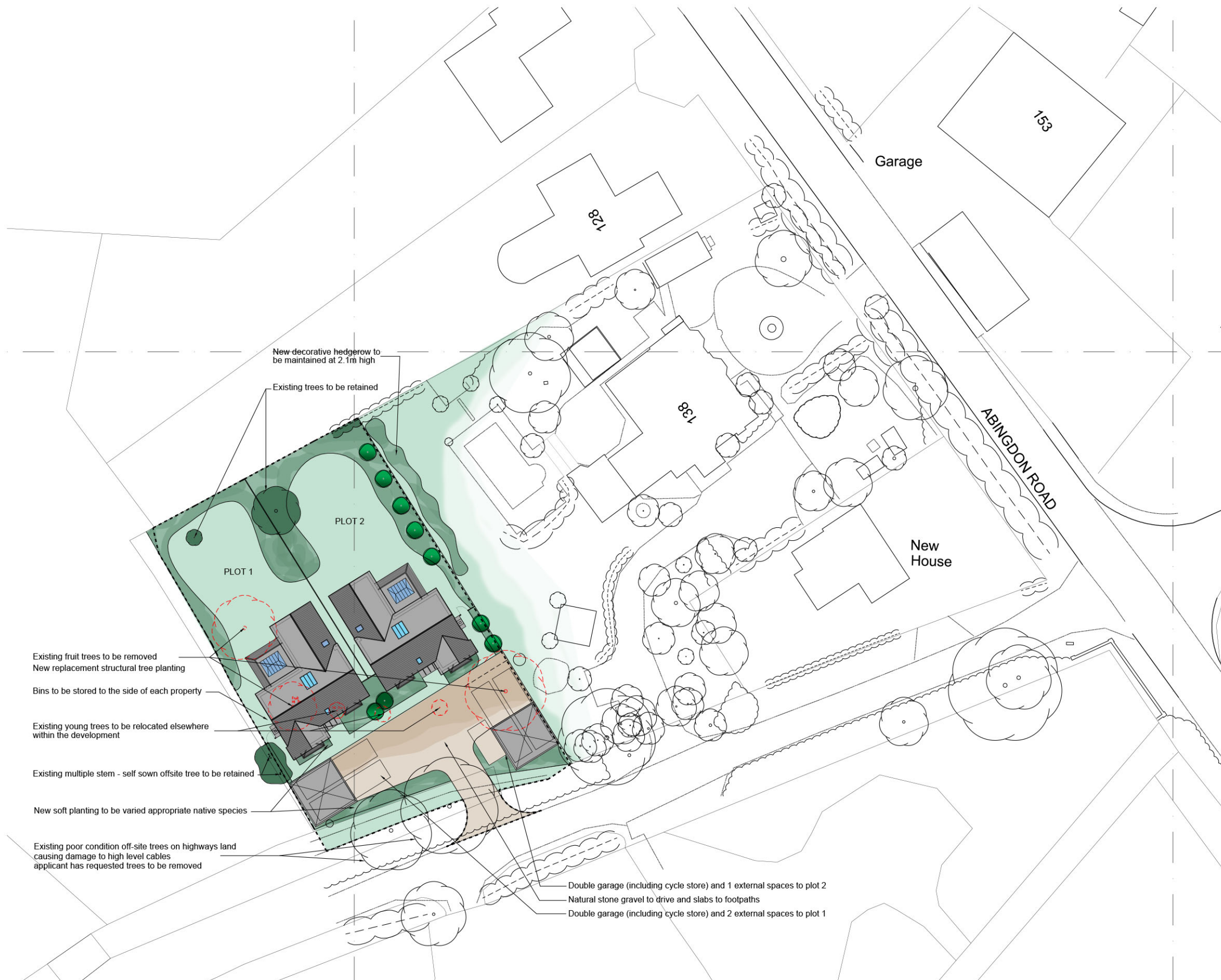

- Existing fruit trees to be removed
- New replacement structural tree planting
- Bins to be stored to the side of each property
- Existing young trees to be relocated elsewhere within the development
- Existing multiple stem - self sown offsite tree to be retained
- New soft planting to be varied appropriate native species
- Existing poor condition off-site trees on highways land causing damage to high level cables applicant has requested trees to be removed

- Double garage (including cycle store) and 1 external spaces to plot 2
- Natural stone gravel to drive and slabs to footpaths
- Double garage (including cycle store) and 2 external spaces to plot 1

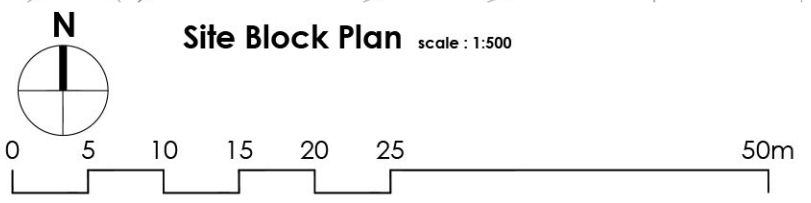

Site Block Plan scale : 1:500

© Towle Spurring Hardy Ltd

Rev	Date	Description
A	05/03/19	Updated to client comments relating to boundaries



Tel: 01865 861281
tsharchitects.co.uk

Land to RO	Date: 21/01/2019
138 Abingdon Road	Scale: as shown@A3
Stanlake	Status: Planning
Proposed Site Block Plan	Drawn: KEM
2018036 - A - PL - 002	Revision: A