

Copyright in the design and this drawing is the property of RESI. Reproduction in whole or in part without the written consent of RESI is prohibited. This drawing must be used in conjunction with all other relevant documentation and drawings.

RESI accepts no liability for any expense, loss or damage of whatsoever nature and however arising from any variations which have not been referred to them and their approval obtained.

Plans not to actual scale. Do not scale, except unless for planning purposes. All dimensions to be checked on site prior to construction and construction. No discrepancies to be reported to RESI immediately.

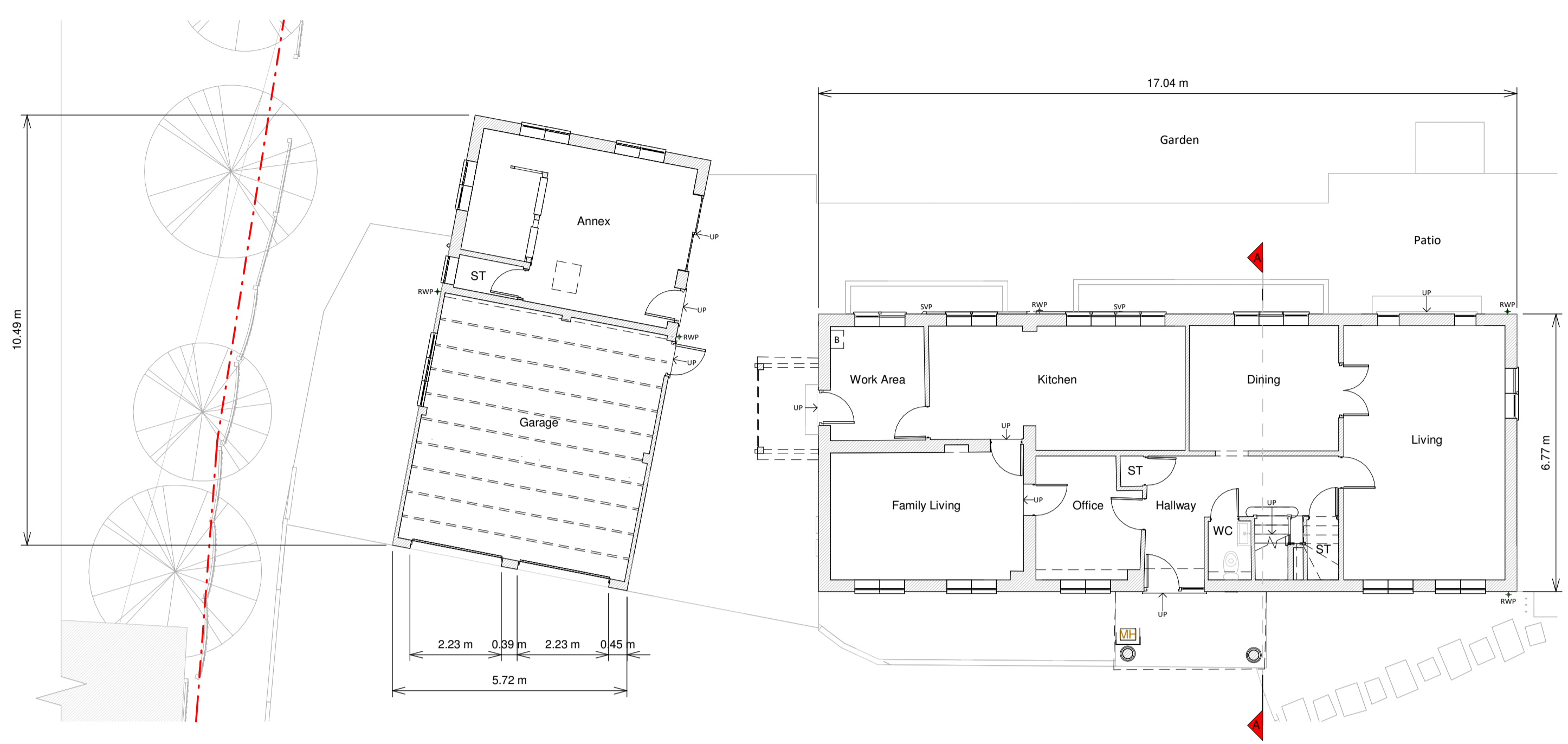

Ground Floor Plan

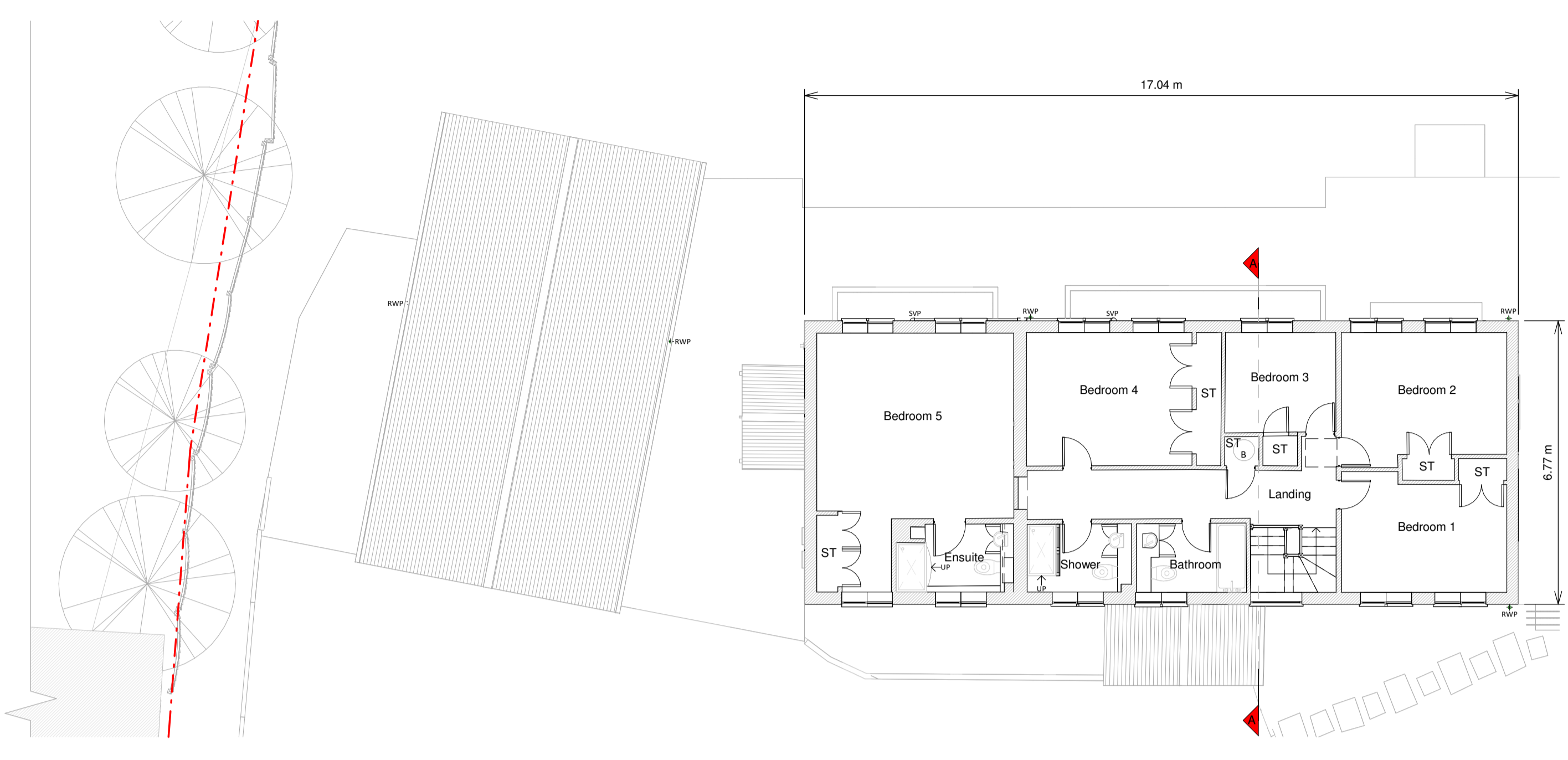

First Floor Plan

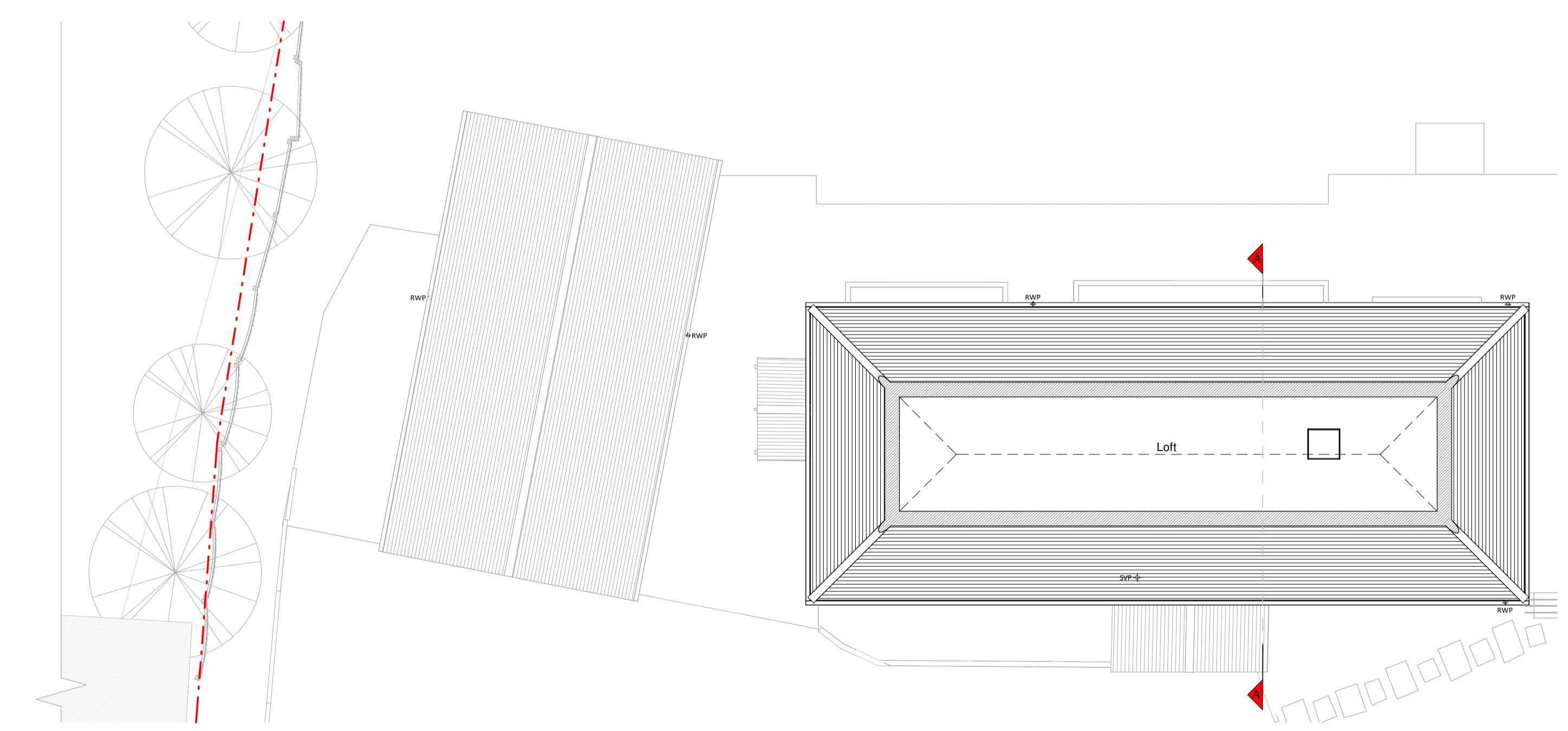

Loft Plan

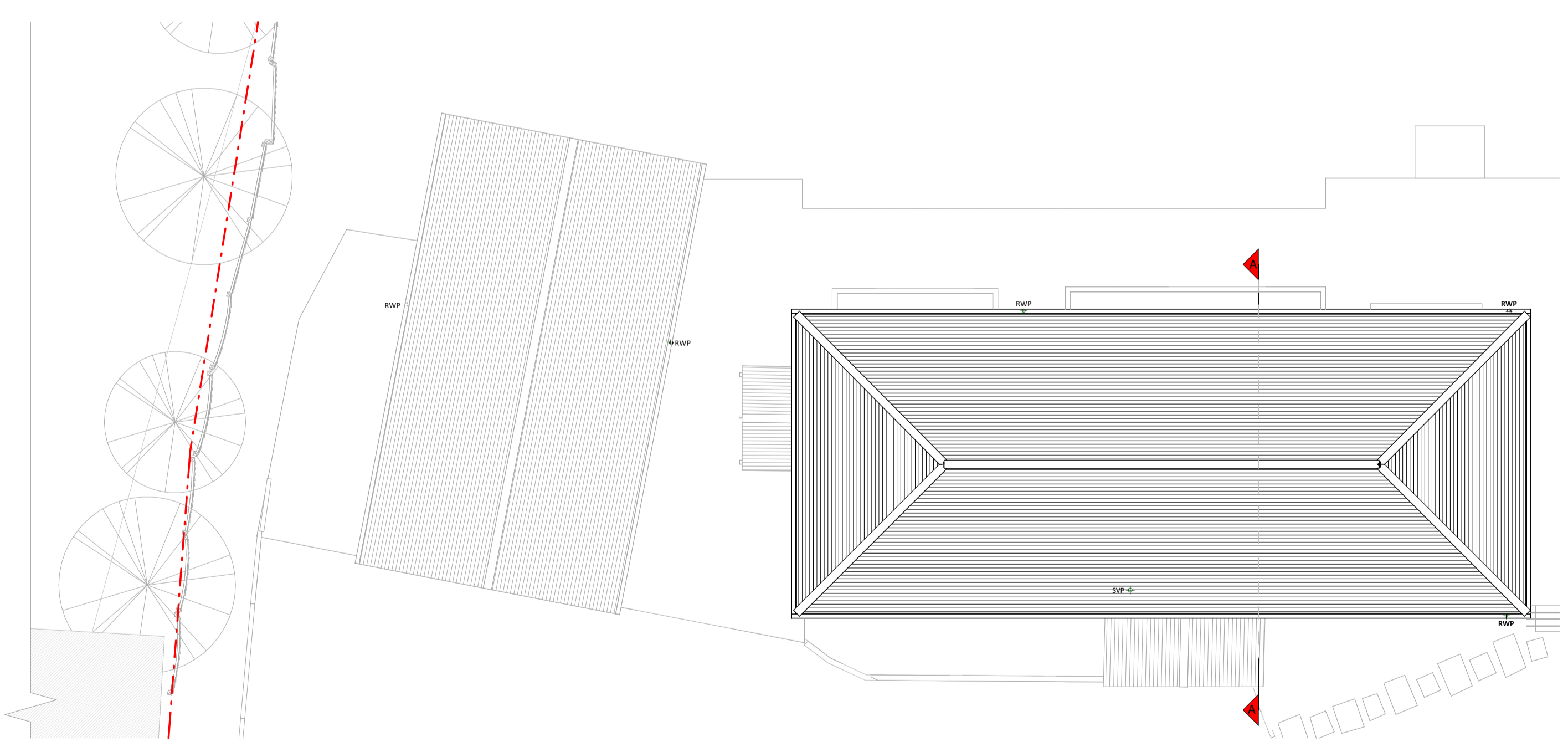

Roof Plan

Existing Materials:

- Brickwork / Walls - Red brickwork
- Pitched roof - Clay Tiles
- Flat roof - N/A
- Windows - White uPVC windows
- Doors - White uPVC doors
- RWPs / Gutters / Fascia - White uPVC
- Decorations, painting and finishes

KEY

- Existing walls
- Existing furniture
- Boundary line
- Level line
- 1.5m head height
- 1.8m head height

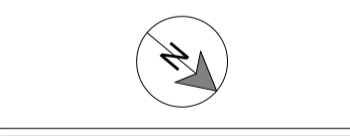

Revision	Rev	Notes	Date
A	1	Planning Issue	04/10/2023



Job Title
Proposed two storey side extension, front porch, car port, garden annex, facade changes all associated works at September Lodge

Drawing Status
Planning Drawings

Client
Patrick Djamson

Drawing Title
Existing Floor Plans

Scale	Drawn
1:100 @ A1	AR
Date	Checked
Oct 2023	AG
Drawing No.	Rev.
8186975-00-1100	A

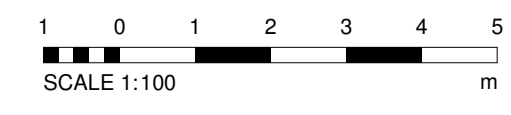

Copyright in the design and this drawing is the property of RESI. Reproduction in whole or in part without the written consent of RESI is prohibited. This drawing must be used in conjunction with all other relevant documentation and drawings.

RESI accepts no liability for any expense, loss or damage of whatsoever nature and however arising from any variations which have not been referred to them and their approval obtained.

Plans not to actual scale. Do not scale, except unless for printing purposes. All dimensions to be cross checked on site prior to construction and completion. Any discrepancies to be reported to RESI immediately.

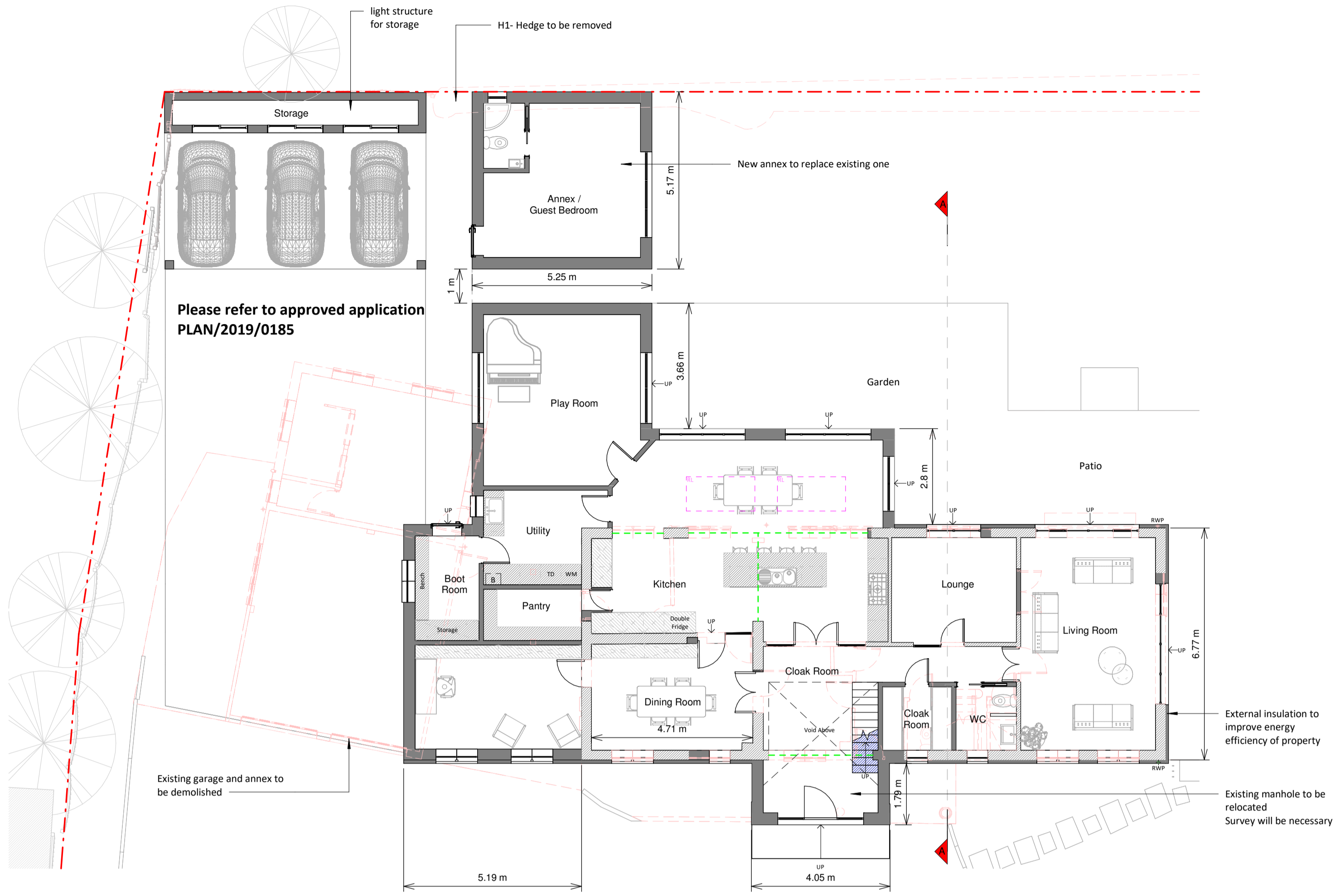

Ground Floor Plan

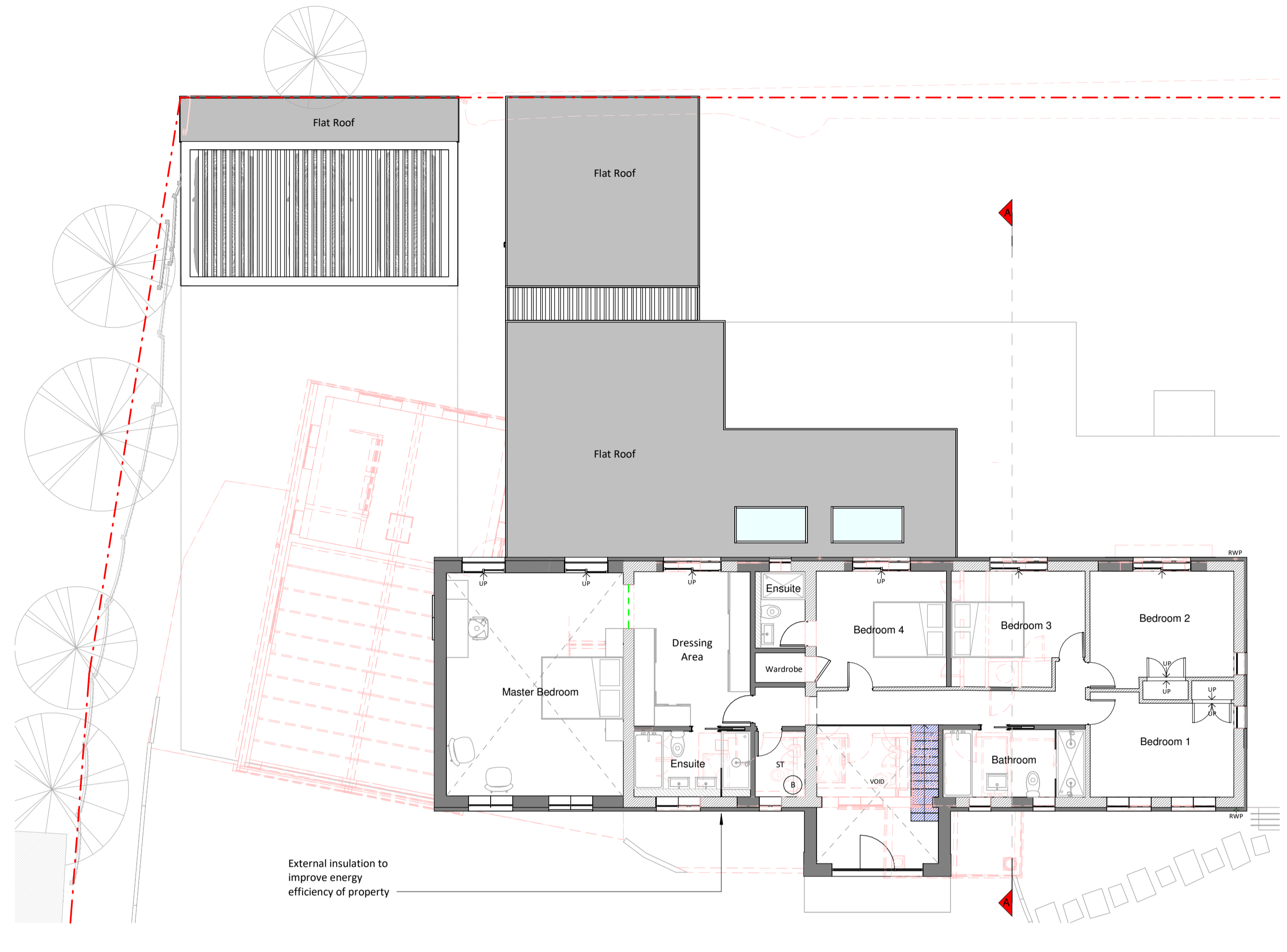

First Floor Plan

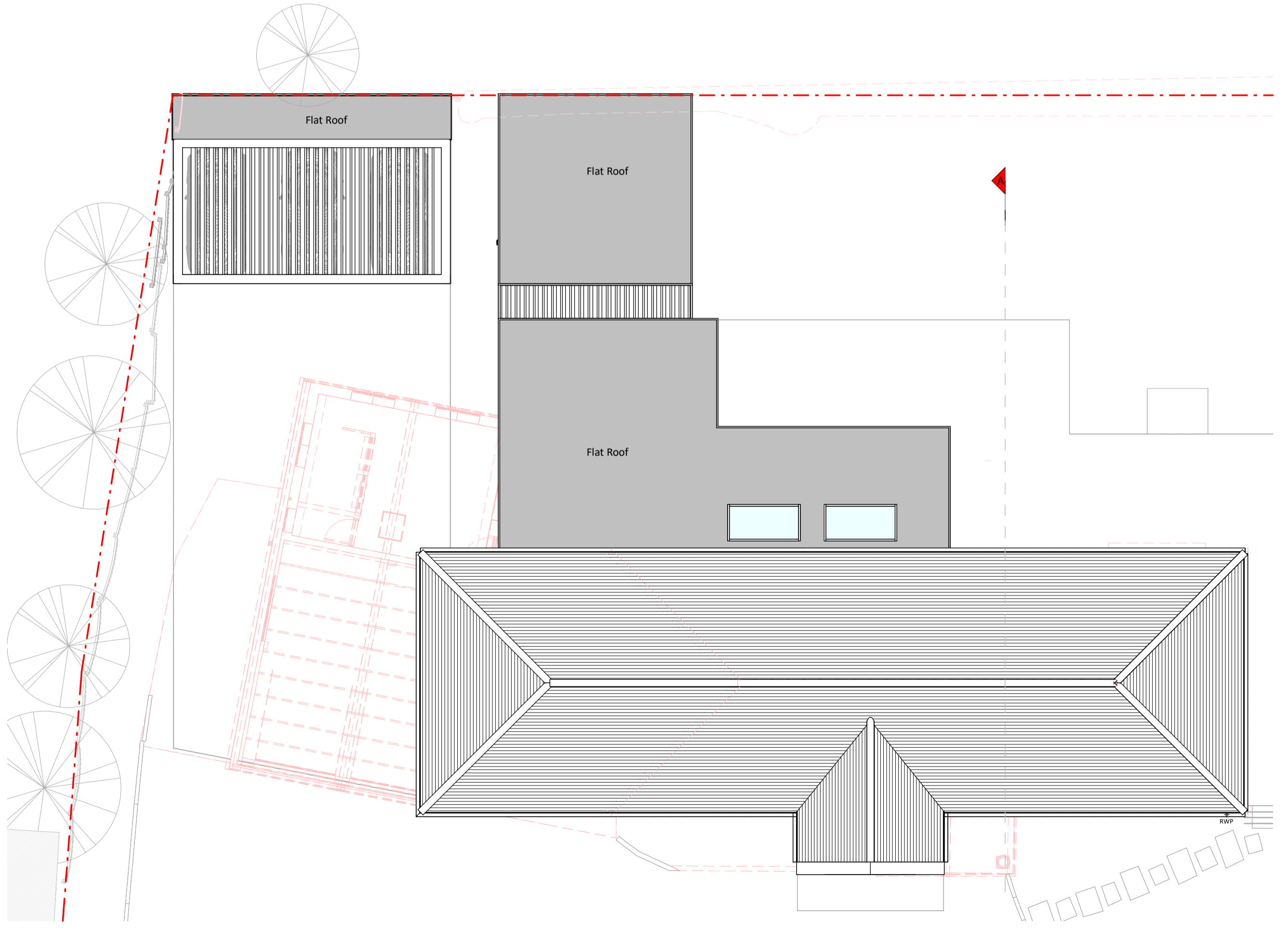

Roof Plan

Proposed Materials

Brickwork / Walls - External insulation with white render finish - Aluminium cladding to front porch

Pitched roof - Tiles to match existing

Flat roof - Fibreglass or similar

Windows - Aluminium uPVC windows and rooflights

Doors - Aluminium uPVC doors

RWPs / Gutters / Fascia's - uPVC guttering, downpipes and guttering

KEY

Existing walls	Boundary line
Proposed walls	Proposed beam
Proposed furniture	Proposed drainage
Proposed staircase	Existing removed
Proposed windows	1.5m head height
Proposed rooflight	1.8m head height

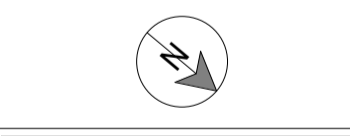

Revision

Rev	Notes	Date
A	Planning Issue	04/10/2023



Job Title
Proposed two storey side extension, front porch, car port, garden annex, facade changes all associated works at September Lodge

Drawing Status
Planning Drawings

Client
Patrick Djamson

Drawing Title
Proposed Floor Plans

Scale 1:100 @ A1	Drawn AR
Date Oct 2023	Checked AE
Drawing No. 8186975-00-3100	Rev. A

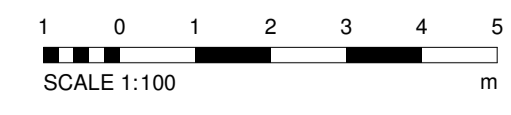

Copyright in the design and this drawing is the property of RESI. Reproduction in whole or in part without the written consent of RESI is prohibited. This drawing must be used in conjunction with all other relevant documentation and drawings.

RESI accepts no liability for any expense, loss or damage of whatsoever nature and however arising from any variations which have not been referred to them and their approval obtained.

Plans not to actual scale. Do not scale, except unless for planning purposes. All dimensions to be checked on site prior to construction and construction. Any discrepancies to be reported to RESI immediately.

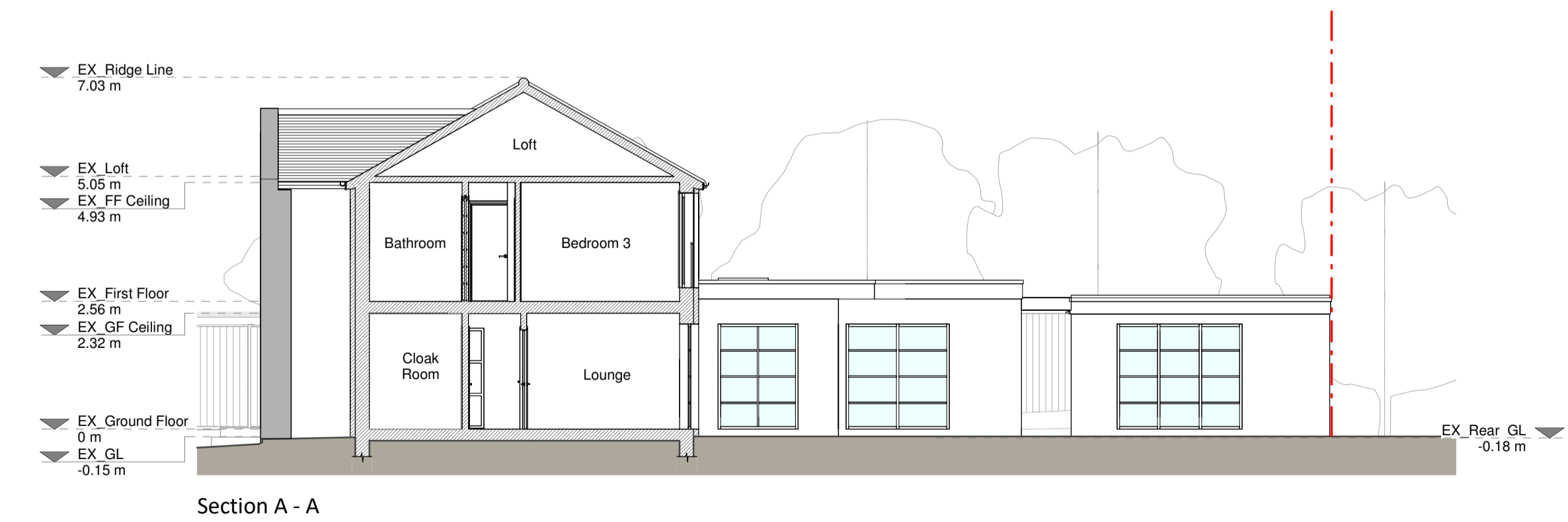
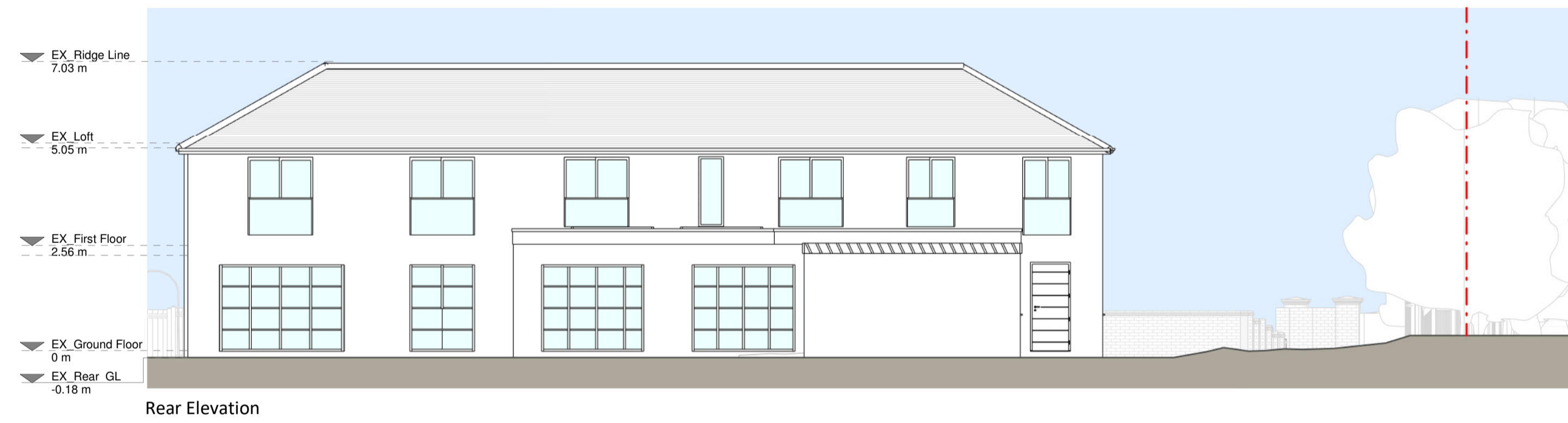
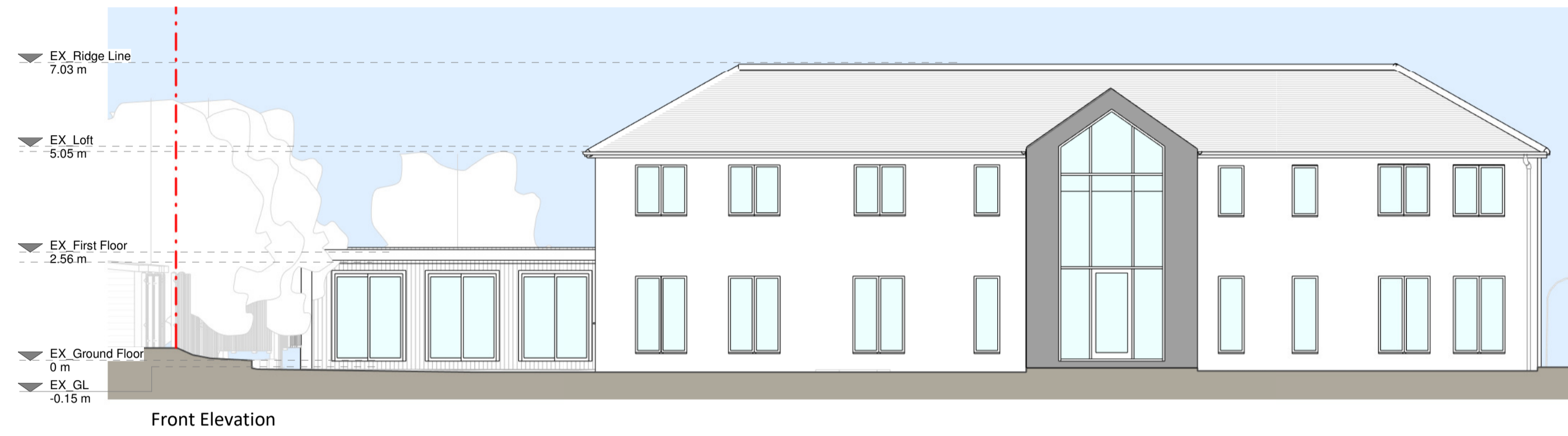

Proposed Materials

Brickwork / Walls - External insulation with white render finish - Aluminum cladding to front porch

Pitched roof - Tiles to match existing

Flat roof - Fibreglass or similar

Windows - Aluminium/uPVC windows and rooflights

Doors - Aluminium/uPVC doors

RWPs / Gutters / Fascias - uPVC guttering, downpipes and guttering

KEY

Existing walls	Boundary line
Proposed walls	Proposed beam
Proposed furniture	Proposed drainage
Proposed staircase	Existing removed
Proposed windows	1.5m head height
Proposed rooflight	1.8m head height

Revision

Rev	Notes	Date
A	Planning Issue	04/10/2023



Job Title
Proposed two storey side extension, front porch, car port, garden annex, facade changes all associated works at September Lodge

Drawing Status
Planning Drawings

Client
Patrick Djamson

Drawing Title
Proposed Elevations and Sections

Scale 1:100 @ A1	Drawn AR
Date Oct 2023	Checked AE
Drawing No. 8186975-00-3200	Rev. A

