

© This drawing is copyright.
It is sent to you in confidence and must not be reproduced or disclosed to third parties without our prior permission.

Do not scale from this drawing, other than for Local Authority Planning purposes.

This drawing is to be read in conjunction with all relevant consultants, specialist manufacturers drawings and specifications.

Any discrepancies in dimensions or details on or between these drawings should be drawn to our attention.

All dimensions are in millimetres unless noted otherwise.

KEY

- Existing Walls
- Proposed Walls
- Existing to be Demolished

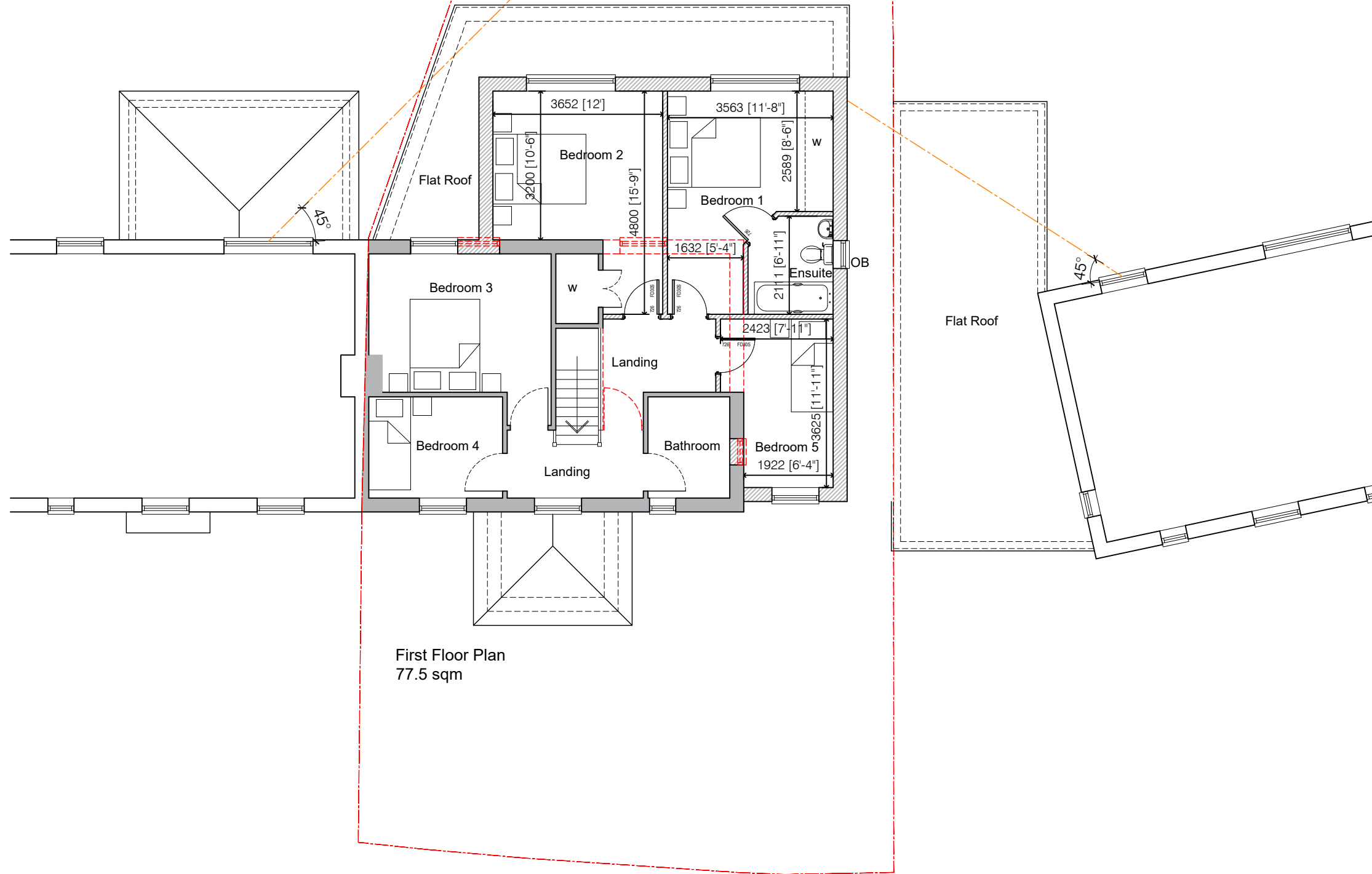
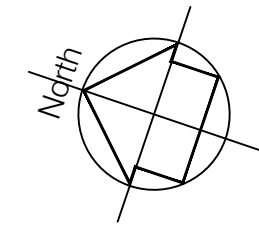

First Floor Plan
77.5 sqm

REV	DATE	DESCRIPTION	INITIAL	CHECKED
PLANNING				



harding rose architects

CLIENT

PROJECT 3 Kent Road, Woking, GU22 8DB

TITLE Proposed First Floor Plan

SCALE
1:100 @ A3
DRAWN
HB

DATE
08.11.23
PROJECT NO.
23.1096

P.05