

EDSON CLOSE

Ground Floor

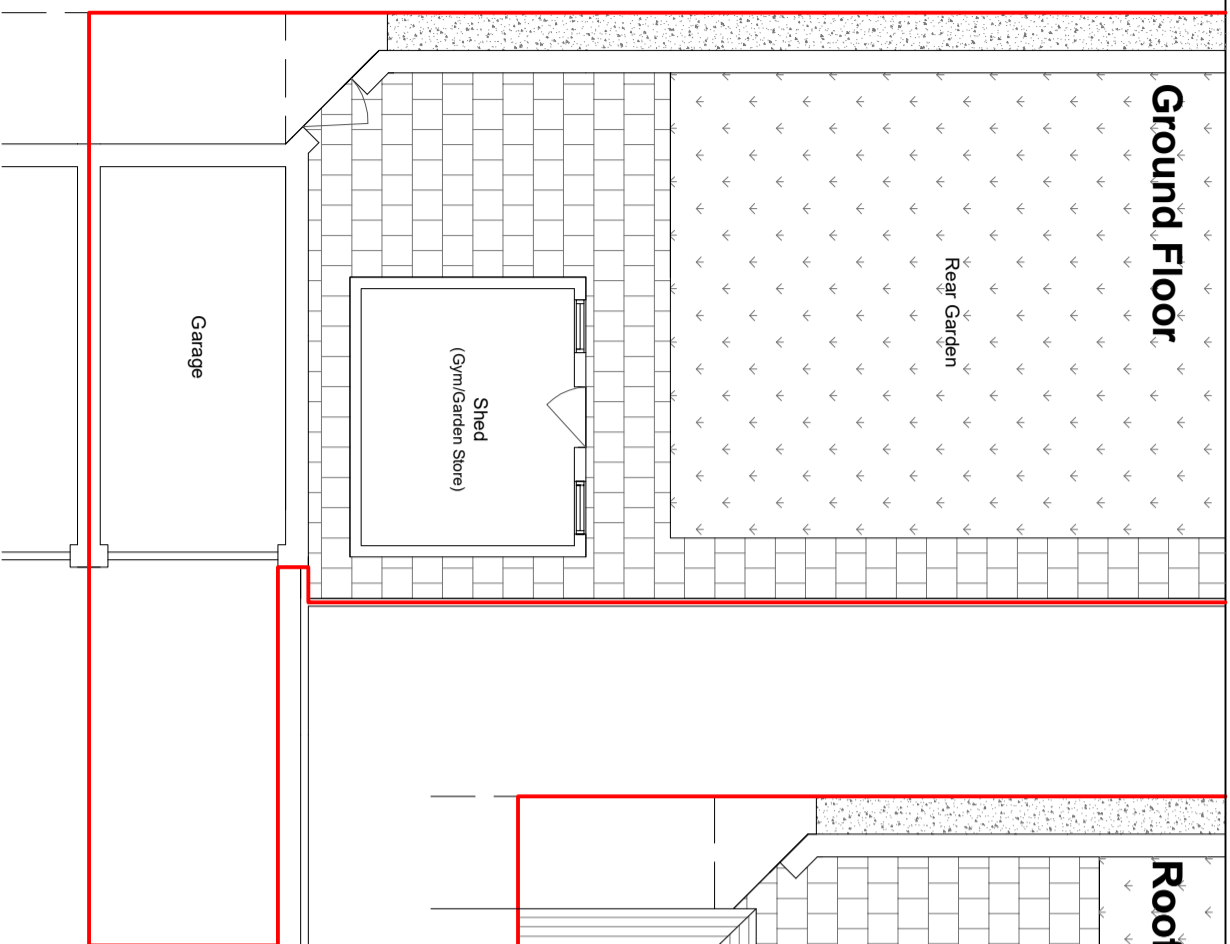

Roof

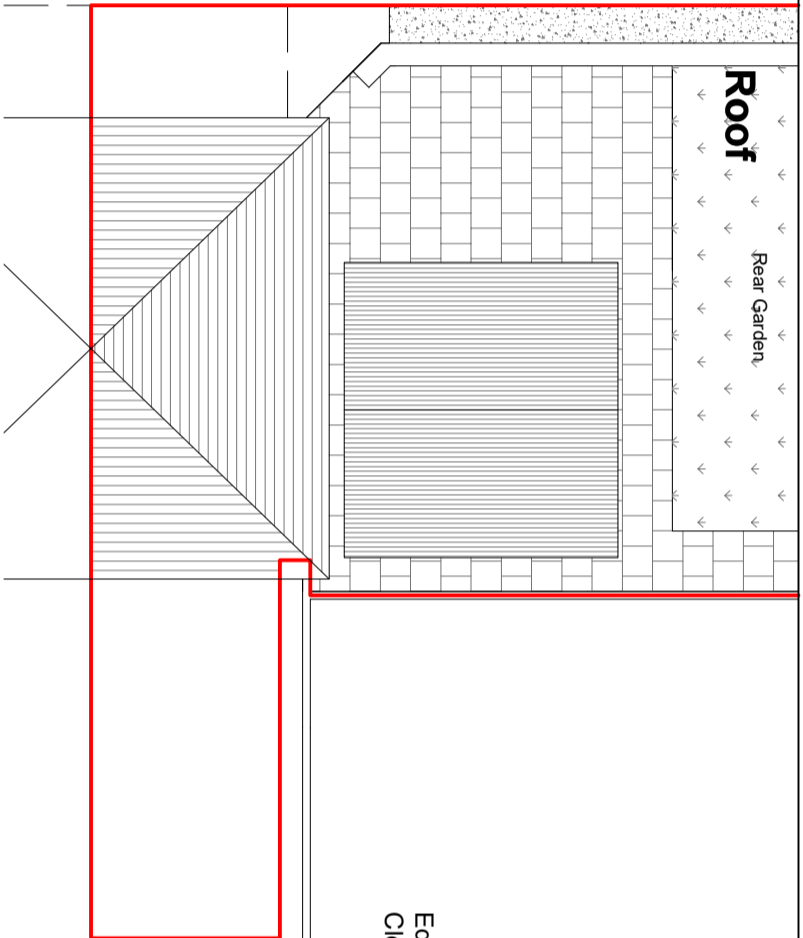

Elevation: Rear

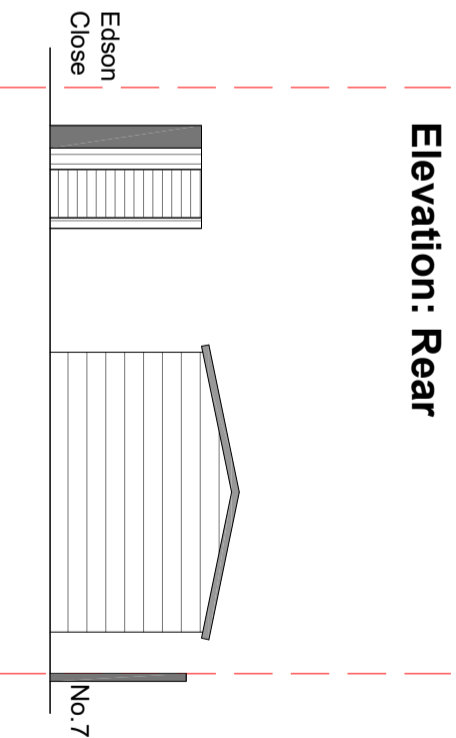

Elevation: Front

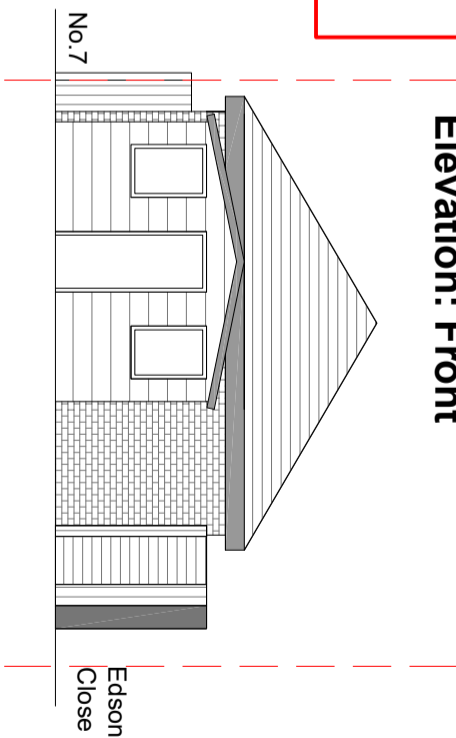

Block Plan @ 1:200

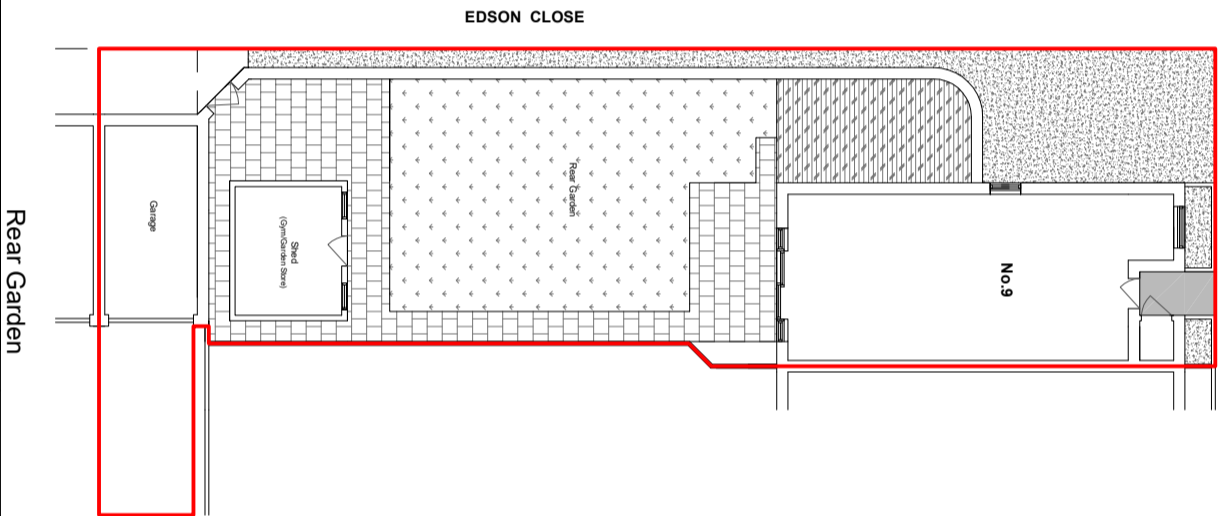

Elevation: Side

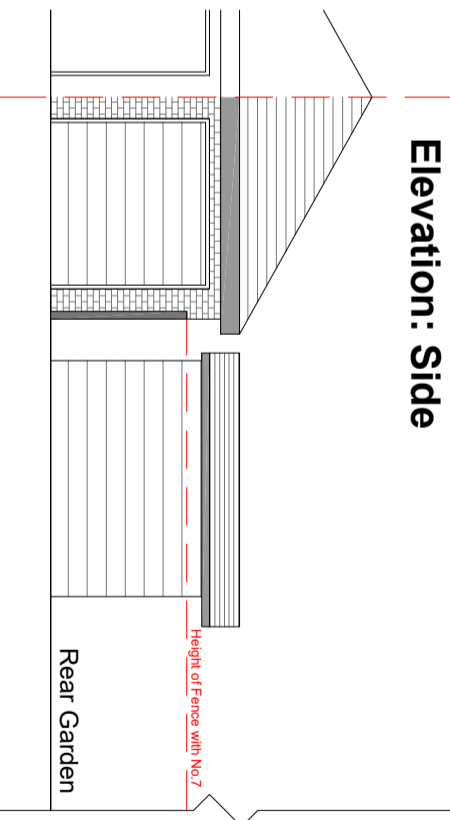

Elevation: Side

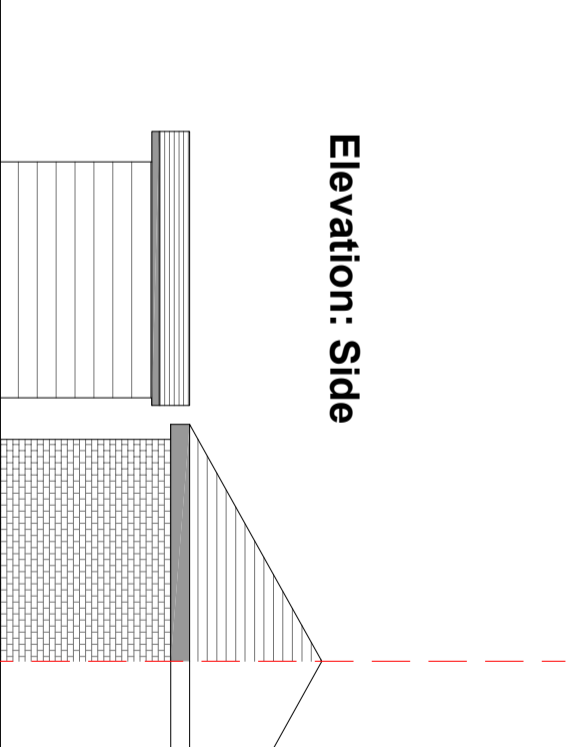

NOTES:

Proposed - Floor Plans

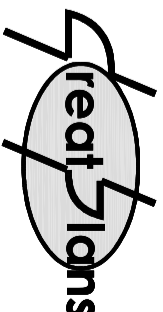

Contacts: Tel: 07976 928 789 E-Mail: joel.gray@greatplans.co.uk

Client:

Location: 9 Edson Close Leavesden Watford WD25 7BX

Scale: 1:100 @ A3

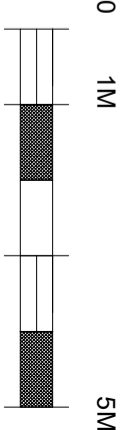

Date: 12-07-23 Drawn By: Joel Gray

Drng No: 01