

Existing Site Plan
Scale 1:250

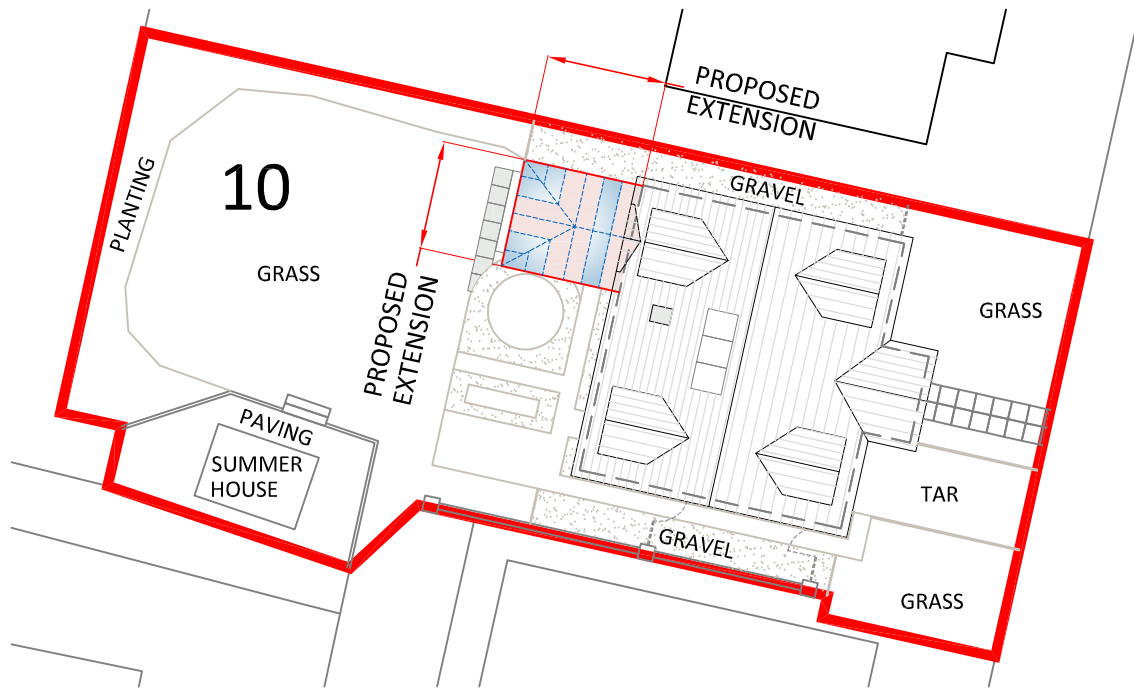

Proposed Site Plan
Scale 1:250

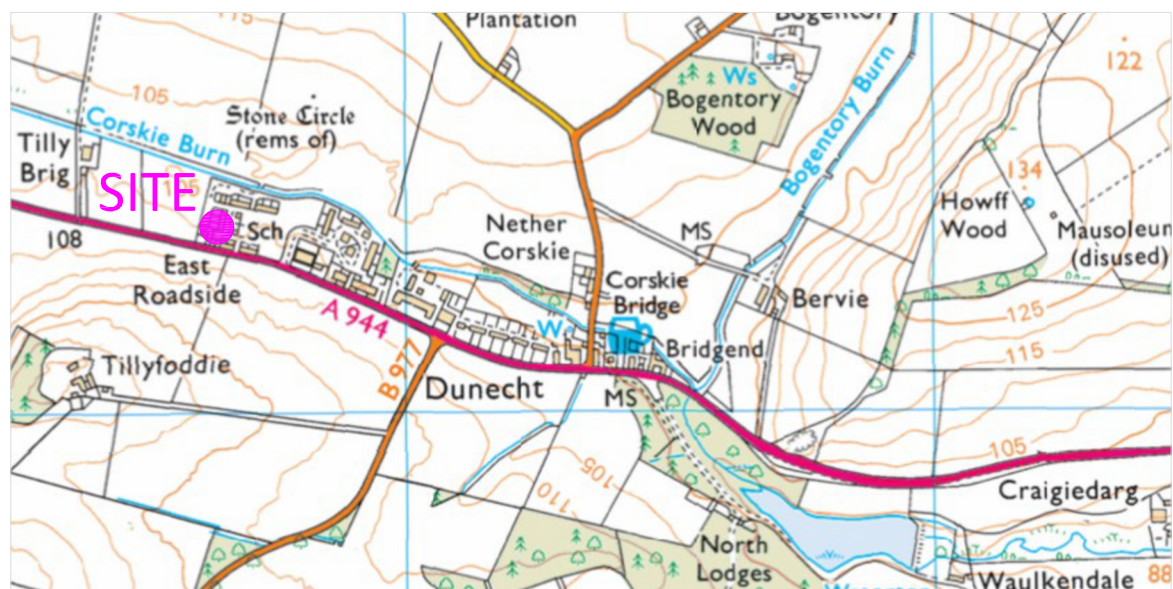

Location Plan
scale N.T.S



Location Plan scale 1:2500

GRID REFERENCE: NJ 74650 09354

©Crown Copyright and database rights 2023
OS Licence no. 100057546



GENERAL NOTES

ALL ELECTRICAL WORK TO BE CARRIED OUT IN STRICT ACCORDANCE WITH THE LATEST I.E.E REGULATIONS AND TO COMPLY WITH THE 18TH EDITION OF THE BS 7671: 2018 'THE REQUIREMENTS FOR ELECTRICAL INSTALLATIONS'.

ANY DISCREPANCIES OR QUERIES REGARDING ANY PART OF THE WORKS TO BE DISCUSSED PRIOR TO ANY AFFECTED WORK BEING CARRIED OUT.

WHILST THE HIGHLIGHTED AREAS ARE INDICATIONS OF SERVICES BELOW GROUND THERE MAY BE OTHERS OUT WITH. THEREFORE ALL EXCAVATIONS SHOULD INCORPORATE EXTREME CARE AND DILIGENCE.

DRAWINGS TO BE READ AND UNDERSTOOD PRIOR TO WORK COMMENCING. FIGURED DIMENSIONS TO TAKE PREFERENCE OVER SCALED DIMENSIONS. ALL DIMENSIONS AND LEVELS TO BE CHECKED ON SITE. EXISTING DRAINAGE AND SERVICES POSITIONS TO BE CONFIRMED ON SITE. ANY DISCREPANCIES TO BE REPORTED BACK TO ARCHITECT.

CUSTOMER APPROVAL		
SALES ADVISER		
SALES MANAGER		
APPROVAL	DATE	SIGNATURE

No.	REVISION	DRAWN BY	CHECKED BY	DATE
2	ISSUED FOR PLANNING & WARRANT APPROVAL	Z.URQUHART		10/11/2023
1	ISSUED TO CUSTOMER FOR APPROVAL	Z.URQUHART		08/11/2023
0	ISSUED TO SALES FOR APPROVAL	Z.URQUHART		01/11/2023

CUSTOMER:
MRS E. MARTIN
10 CORSKIE PARK
DUNECHT
WESTHILL
ABERDEENSHIRE, AB32 7AE

PROJECT:
PROPOSED EXTENSION

THISTLE CONTRACT NO: 40986



THISTLE HOUSE, WOODSIDE ROAD
BRIDGE OF DON, ABERDEEN, AB23 8EF
TEL: 01224 706555 WWW.THISTLEWINDOWS.COM

DATE	NOVEMBER '23	DRAWING NO:	001
SCALE	1:250; 1:1250; NTS		