

- No. Note
- 1 All dimensions to be verified on site by contractor before preparation of shop drawings, ordering materials or commencing work
  - 2 Shop drawings must be presented for comment to the architect before work proceeds
  - 3 Drawings not to be scaled. Work only to figured dimensions
  - 4 © copyright PERPETUA IN PERPETUUM LIMITED. All rights reserved.  
This drawing remains the property of PERPETUA IN PERPETUUM LIMITED at all times and may not be reproduced or copied in whole or in part without their prior written consent
  - 5 This drawing and related specifications are for use only in the stated location.
  - 6 This drawing is to be read in conjunction with all other Consultants drawings and specifications. The Architect must be notified of any discrepancies immediately and before work proceeds
  - 7 Drainage has not been surveyed and all pipe locations and below ground drainage runs are indicative

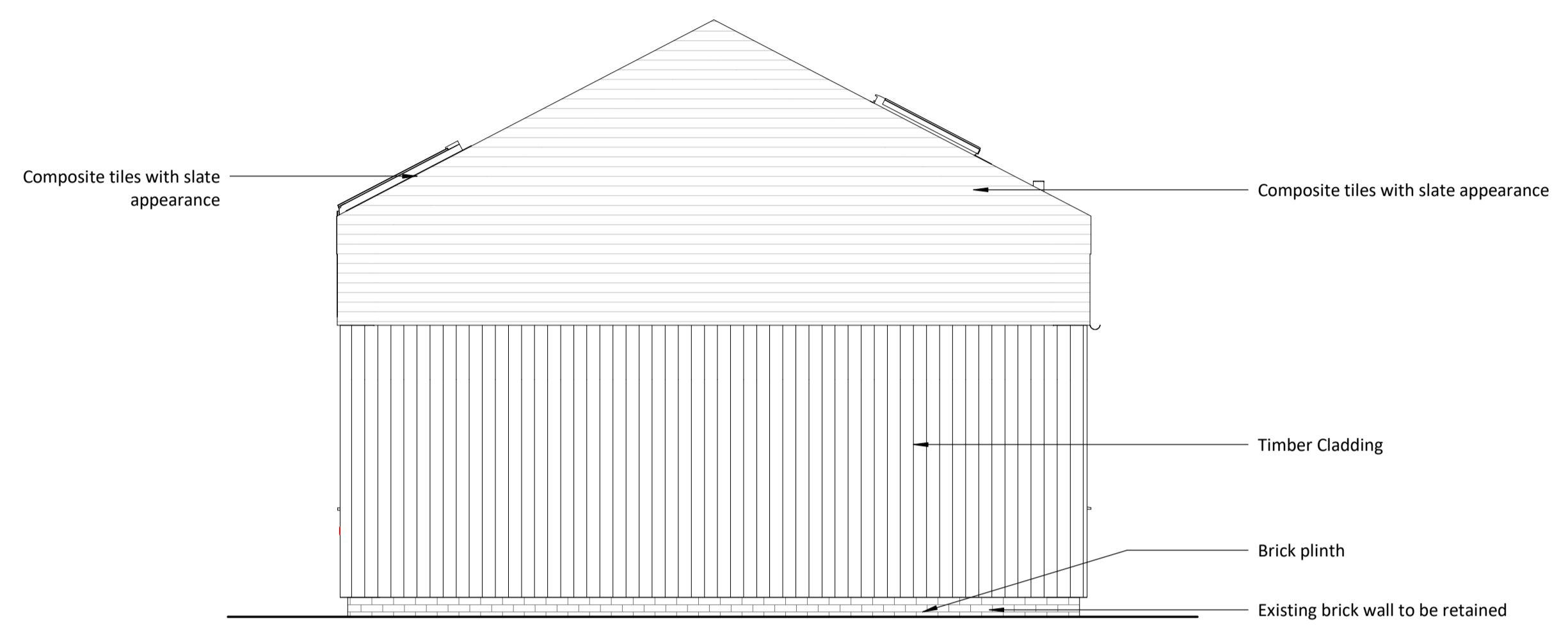

**LHS Elevation (East)**  
1 : 50

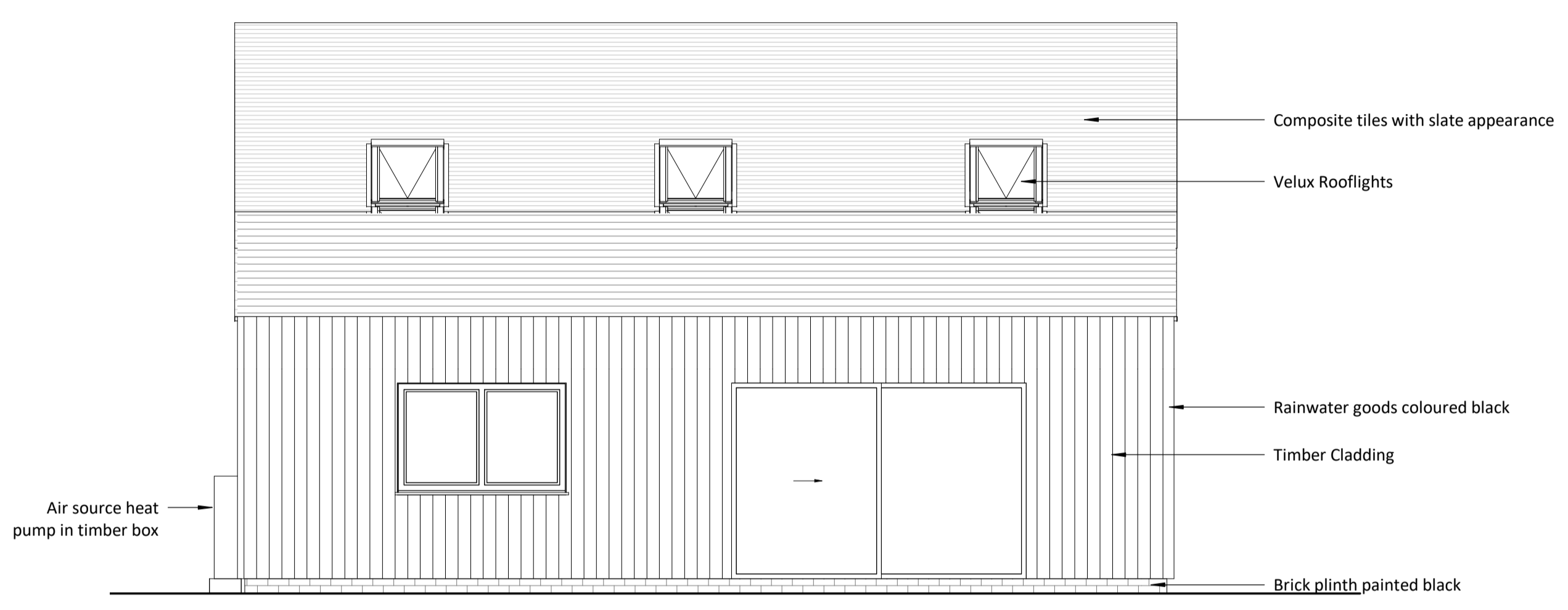

**Rear Elevation (South)**  
1 : 50



**Front Elevation (North)**  
1 : 50

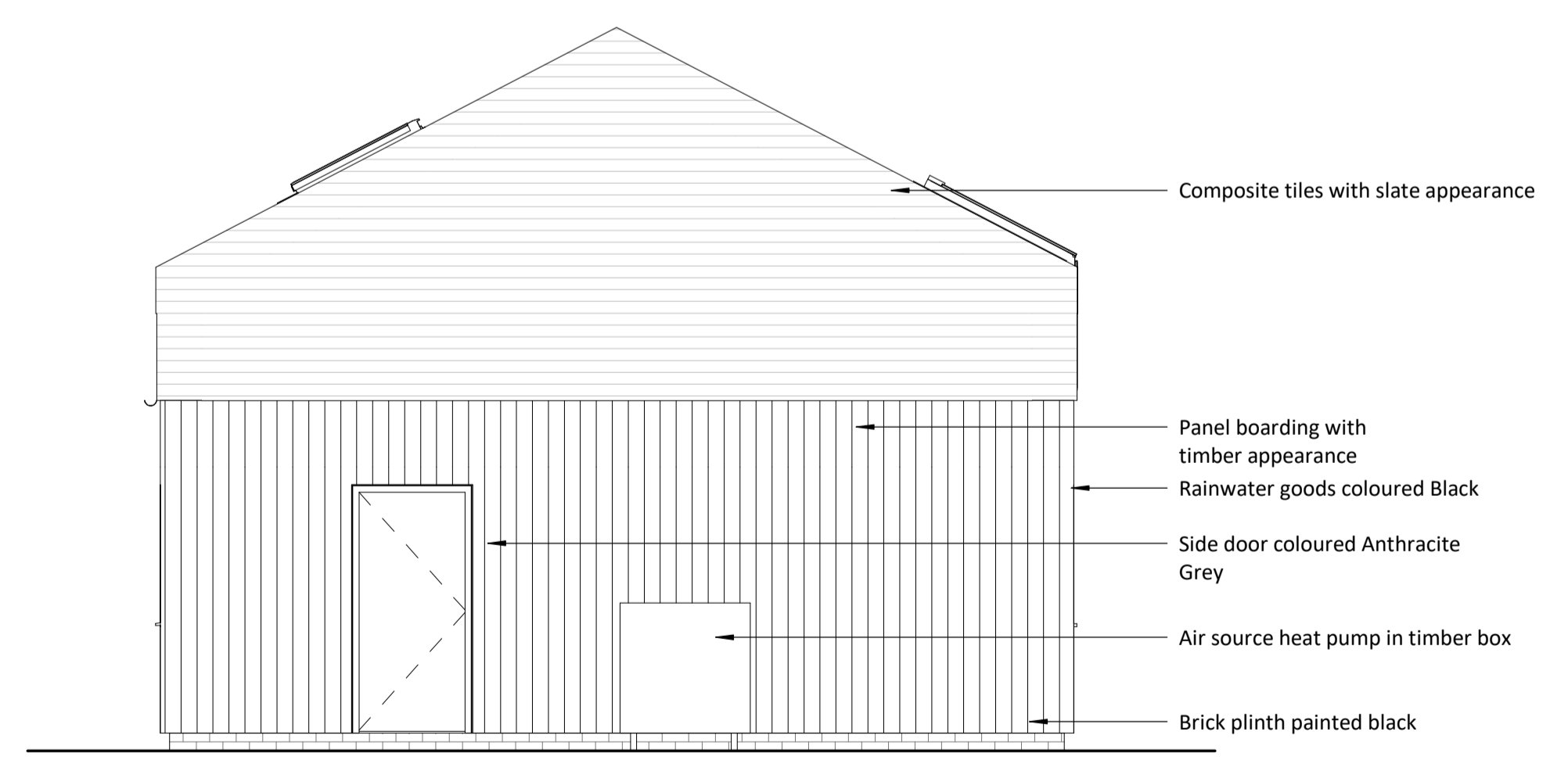

**RHS Elevation (West)**  
1 : 50

Scale 1:50  
0 0.5 1 1.5 2.5m

**Planning**

Drwn Chkd Date  
19.09.23

Rev	Date	Description	Drwn	Chkd
D	19.09.23	573 Application		
C	24.02.23	Amendment	CC	CS
B	23.02.23	Amendment	CC	CS
A	07.12.22	Planning Amendments	CC	CS
-	27.01.22	Amendments prior to planning	LW	CS

<b>Client</b> Stemma
<b>Project</b> Woodditton
<b>Title</b> Proposed Elevations - HT B
<b>Scales</b> 1 : 50@A1

4 BELMONT PLACE  
CAMBRIDGE  
CB1 1AR



T: 01223 361 803  
www.piparchitecture.co.uk  
info@piparchitecture.co.uk

Project 2134	Drawing (B) 3-01	Rev D
-----------------	---------------------	----------