

**2 EXISTING SOUTH ELEVATION**  
1:100 @ A1

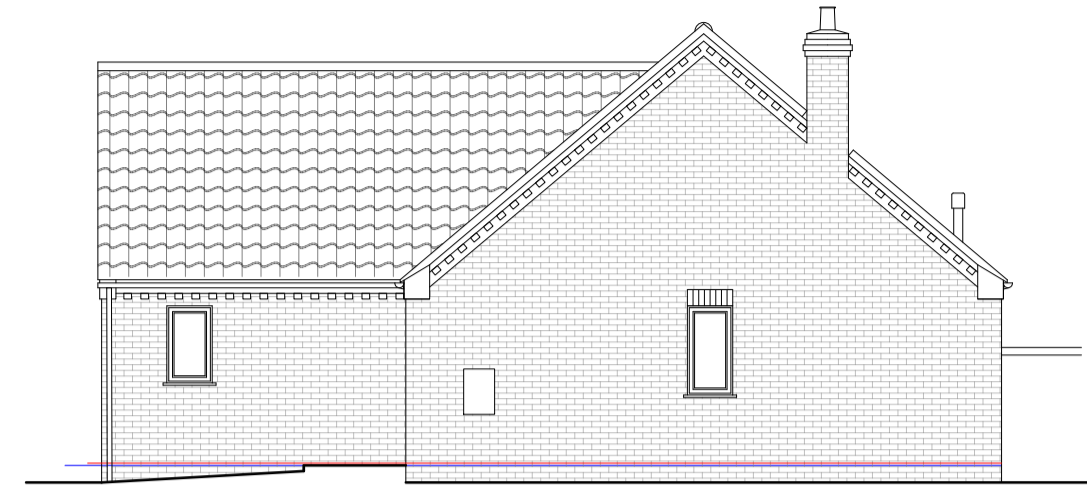

**3 EXISTING EAST ELEVATION**  
1:100 @ A1



**4 EXISTING NORTH ELEVATION**  
1:100 @ A1

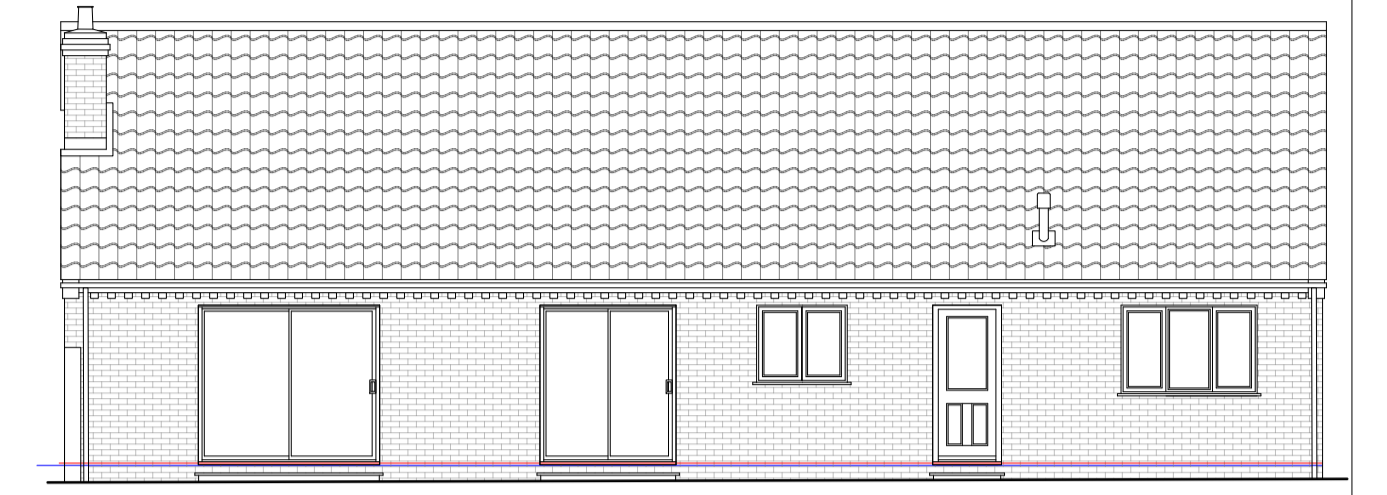

**5 EXISTING WEST ELEVATION**  
1:100 @ A1

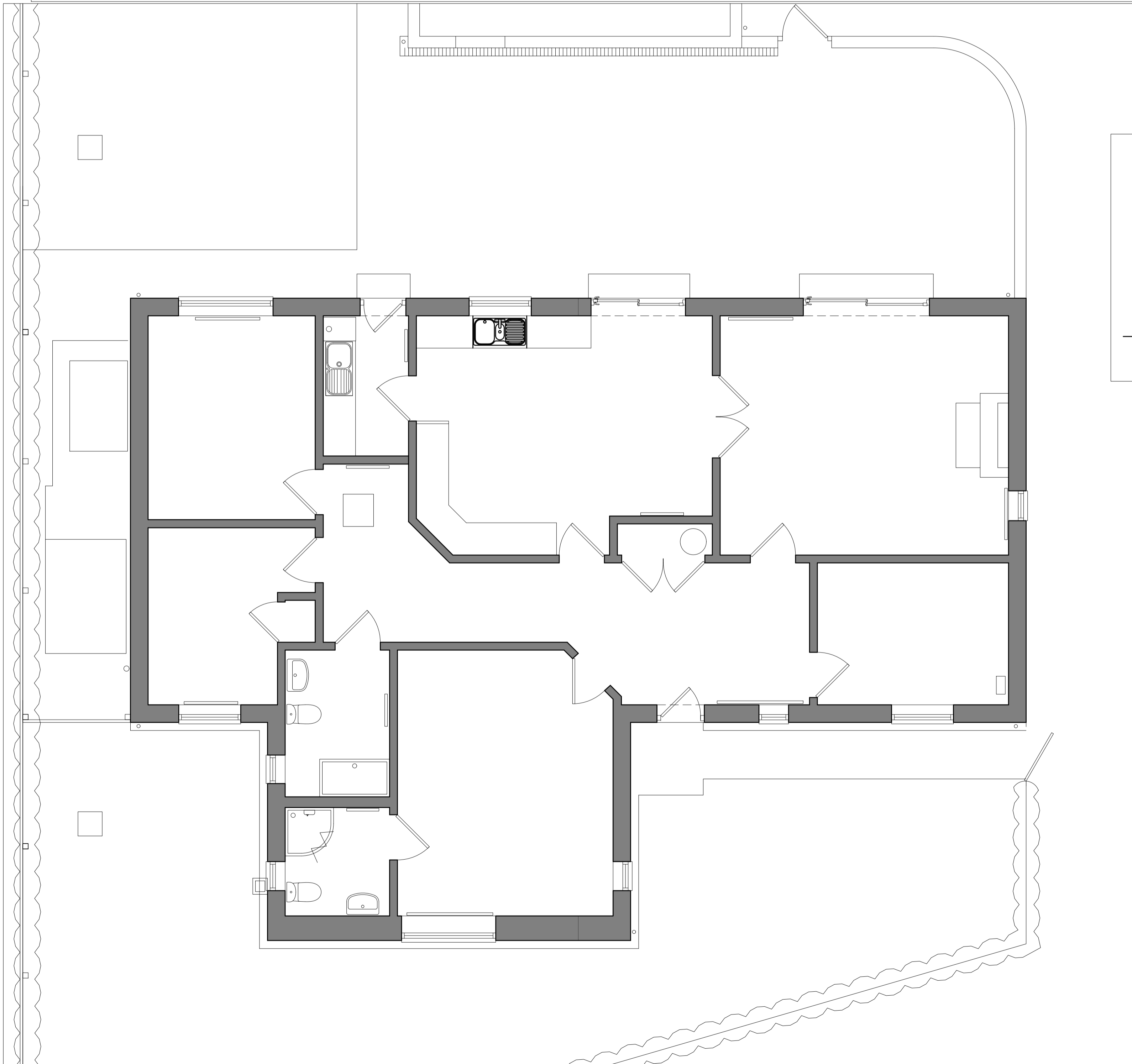

**1 EXISTING FLOOR PLAN**  
1:50 @ A1

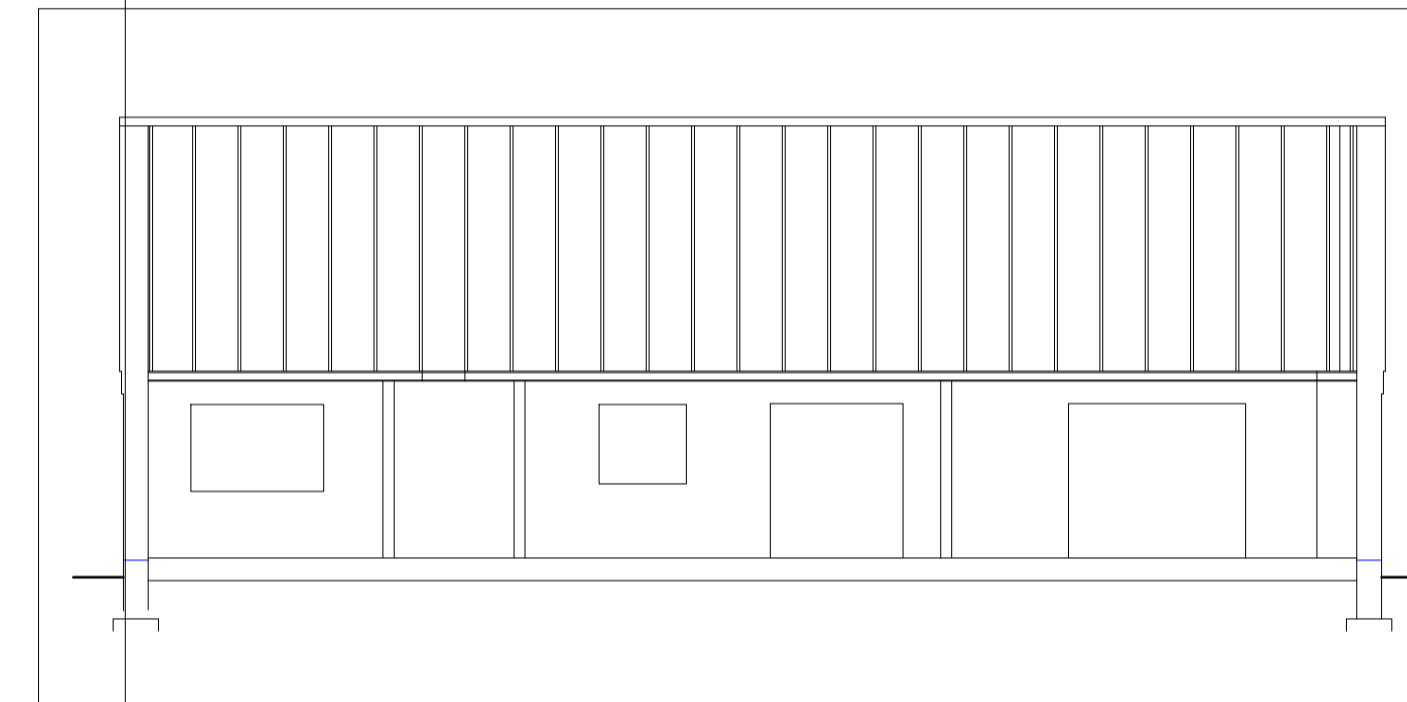

**6 EXISTING SECTION AA**  
1:100 @ A1

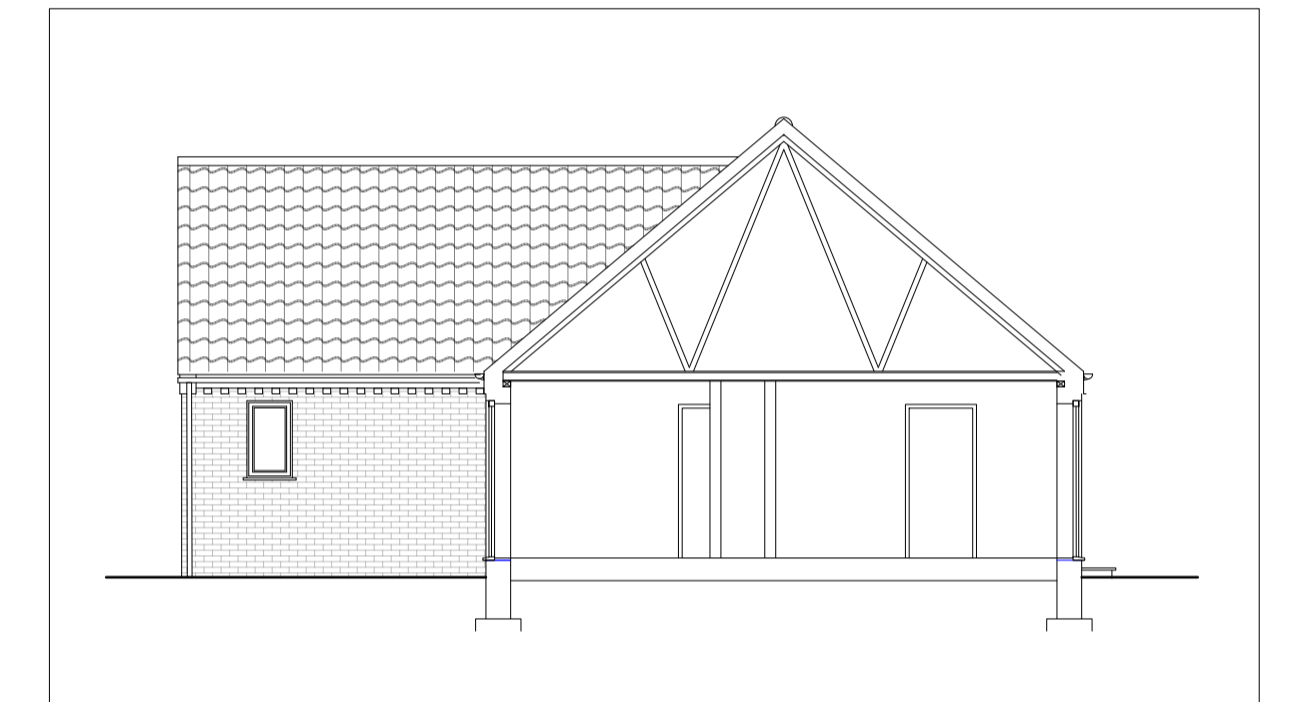

**6 EXISTING SECTION BB**  
1:100 @ A1



**6 EXISTING SECTION CC**  
1:100 @ A1



**8 EXISTING SITE PLAN**  
1:200 @ A1

REVISION	DATE	DRAWN	DESCRIPTION
<b>Richard Smith. Architect. RIBA</b> <small>5 RUDHAM STYLE LANE, FAKENHAM, NORFOLK NR21 6JA TEL: 07580 553708 FAX: 0126363288 E-MAIL: richard@richard.co.uk</small>			
CLIENT MS D GEMMIL			
PROJECT NAME BELL VIEW, THE STREET, LITTLE SNORING, NR21 0RB			
PROJECT TITLE ALTERATIONS AND IMPROVEMENTS			
DRAWING TITLE MEASURED SURVEY AS EXISTING PLANNING			
DRAWING SCALE SHOWN		DRAWN BY	DATE
1:100			
<small>This drawing for information and Local Authority approval purposes. Irregularities found on site are the responsibility of the Client and/or their Builder. All CDM 2015 duties are the responsibility of the Client and/or the Builder upon issue of this information. © All Rights Reserved. DO NOT SCALE. CHECK ALL DIMENSIONS ON SITE. REPORT DISCREPANCIES. REGISTERED IN ENGLAND REGISTRATION COMPANY No. 06151774</small>			<small>DRAWING NO.</small> <b>A1/00</b>