

PROPOSED CONVERSION OF OUTBUILDING TO AUXILIARY ACCOMMODATION AT HOLLY GROVE, HONING ROAD, LYNGATE, WORSTEAD, NORTH WALSHAM, NR28 9RQ



West elevation proposed



South elevation proposed

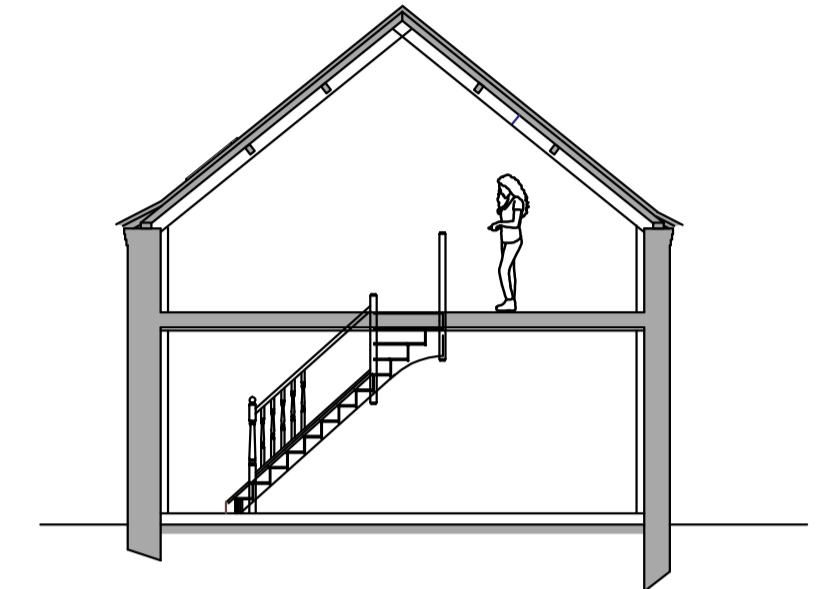

Indicative Section

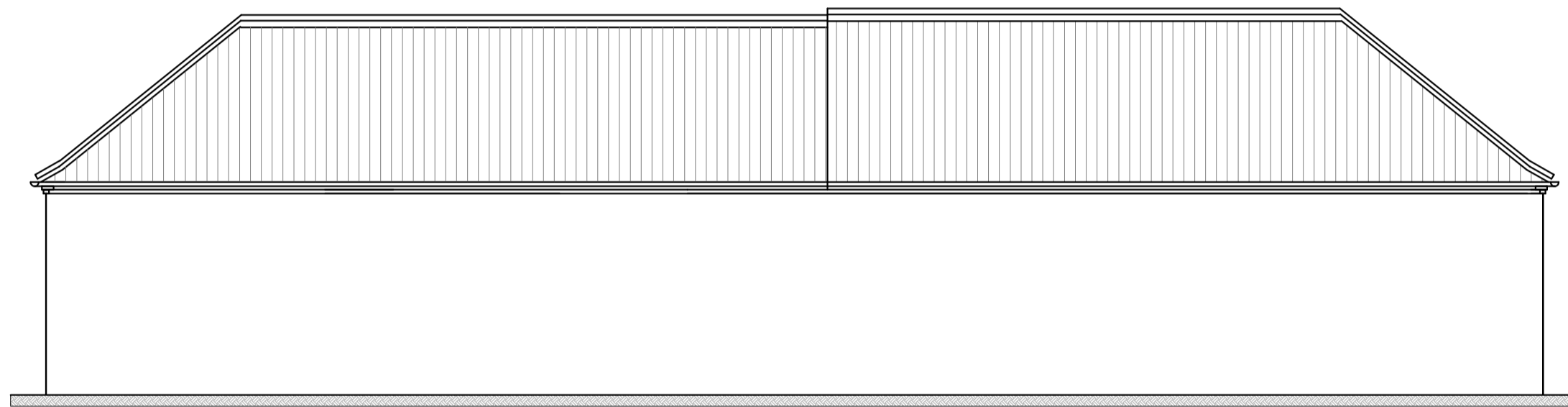
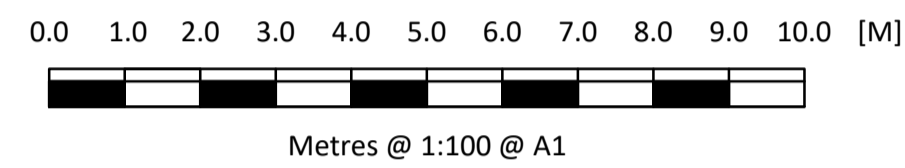

East elevation proposed

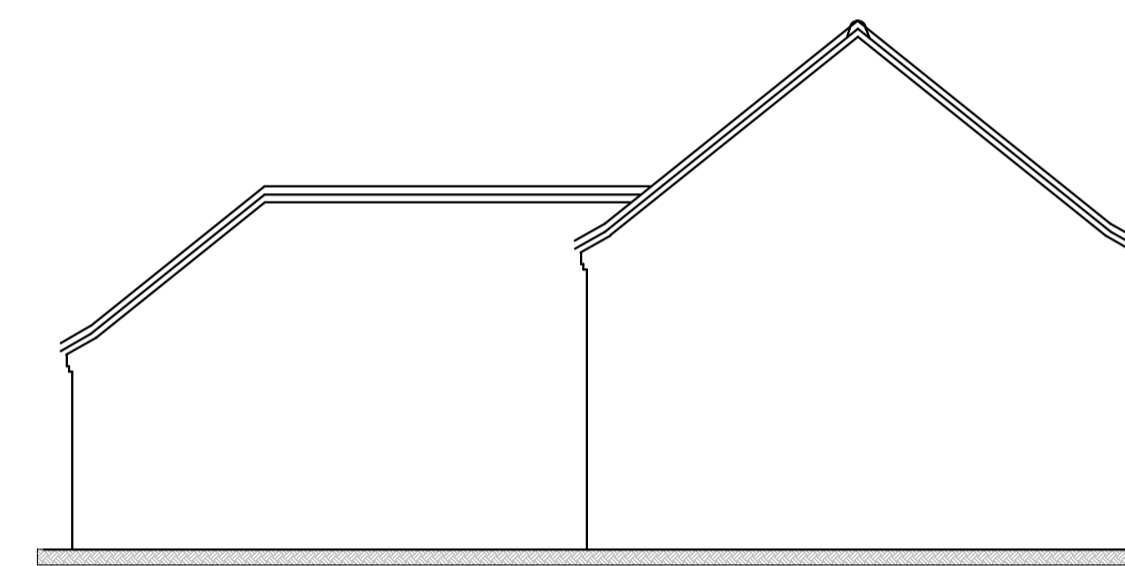

North elevation proposed

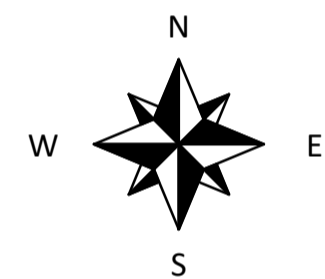

Block plan

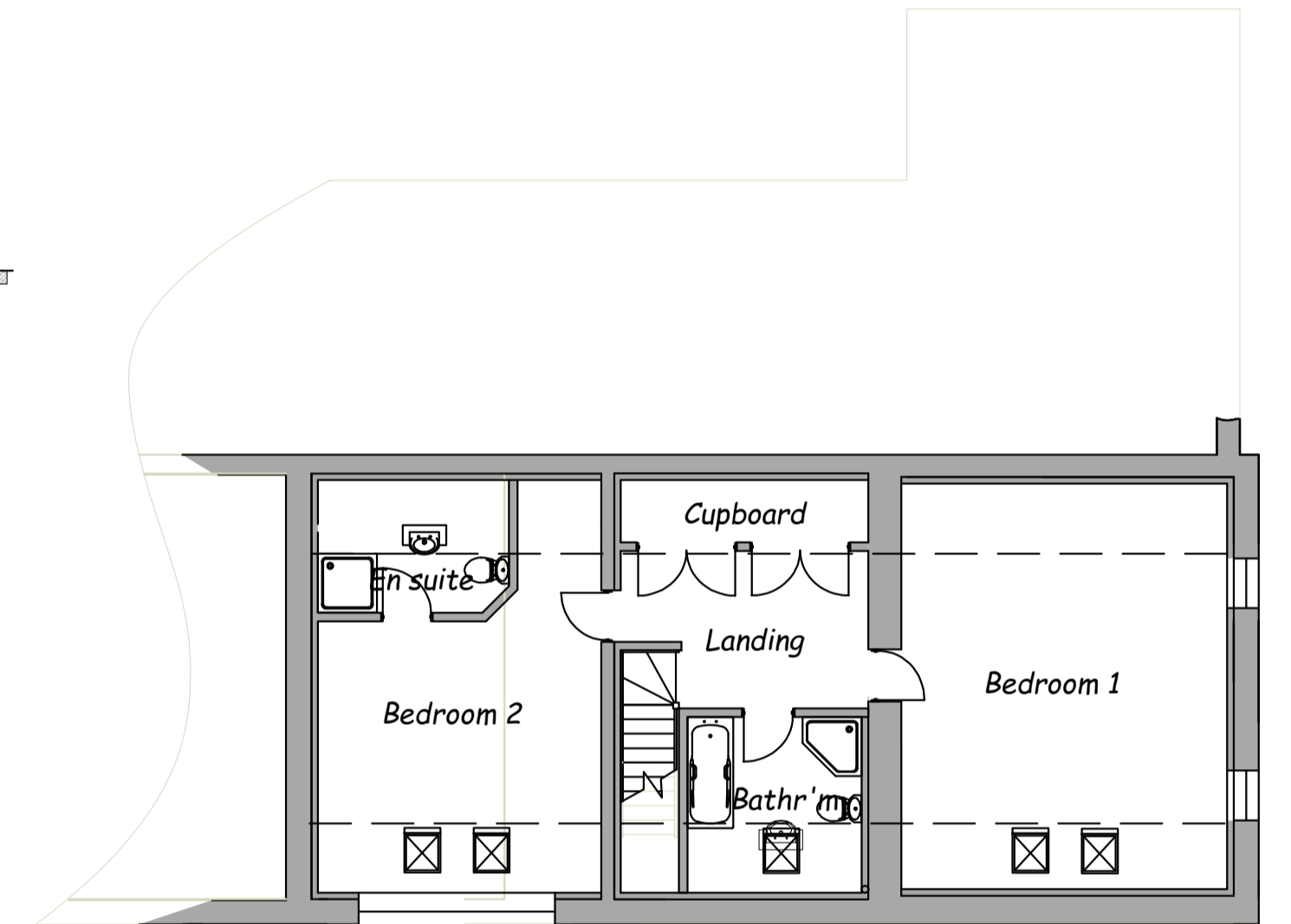
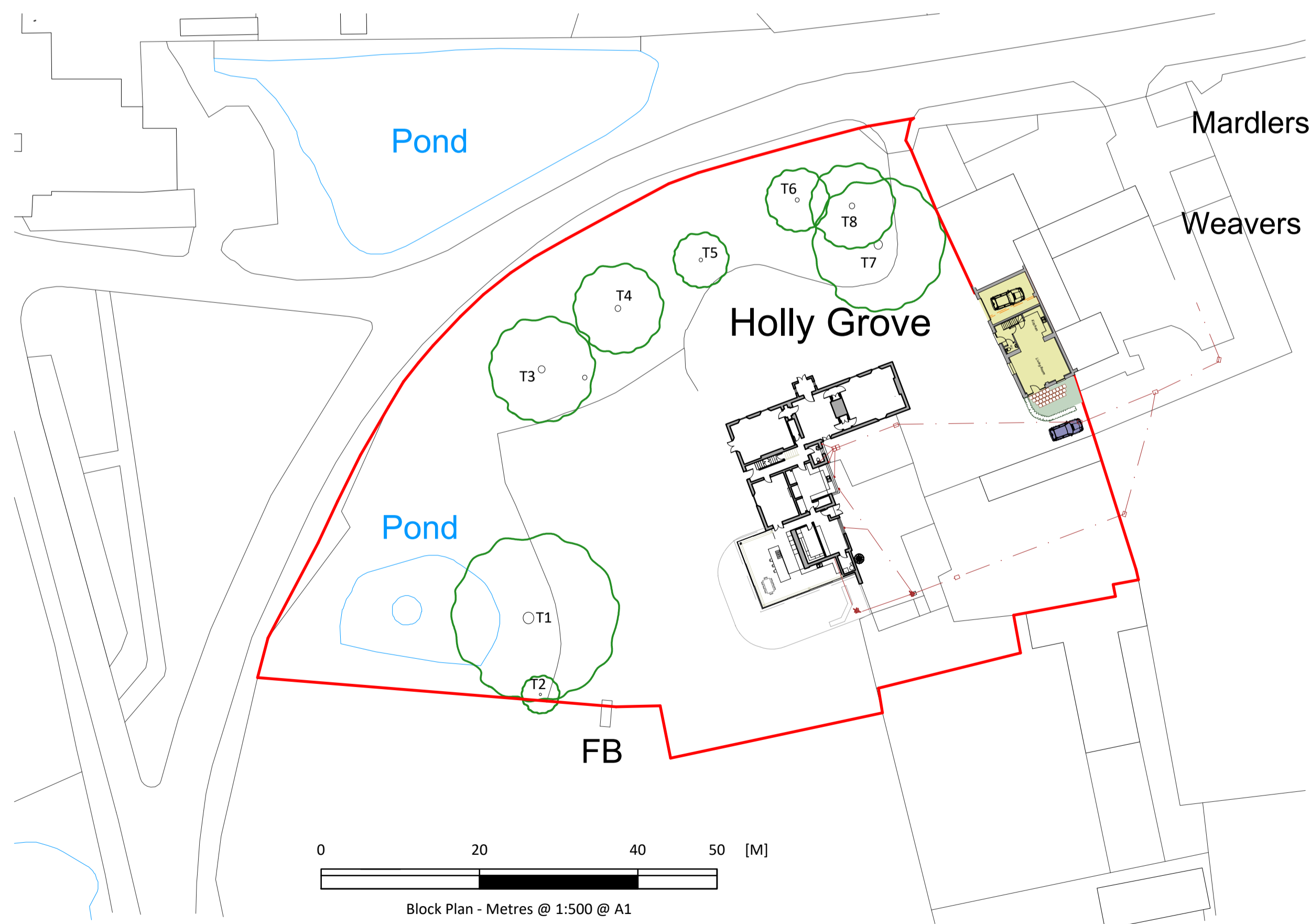

First floor plan proposed

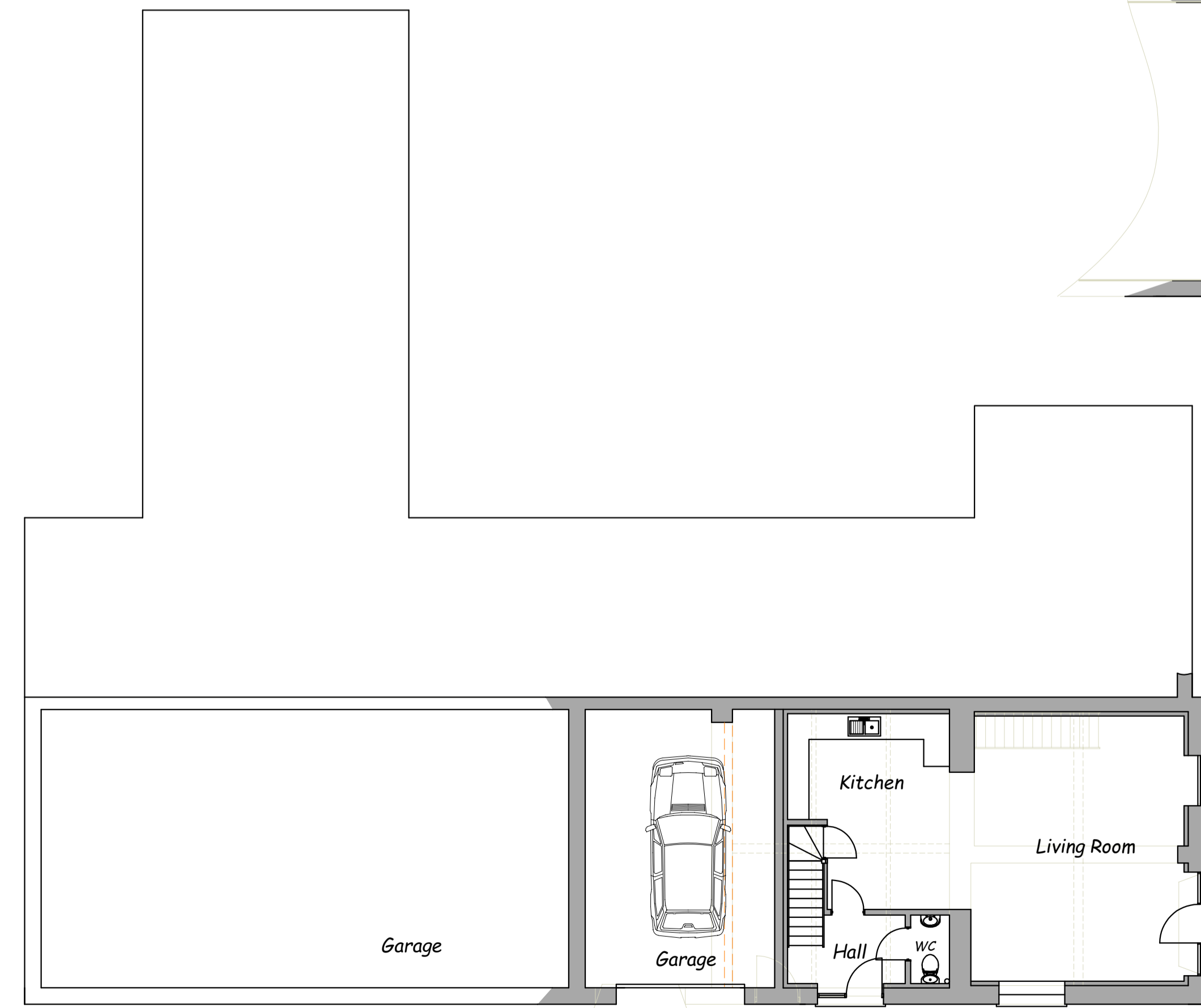

Ground floor plan proposed

Amended plan ref 1879-2-E; Design revision 25.10.23
Amended plan ref 1879-2-D; Design revision 23.10.23
Amended plan ref 1879-2-C; Client revise layout 10.10.23
Amended plan ref 1879-2-B; Client revise layout 24.09.23



01603 616884 • www.kgarnham.co.uk
office@kgarnham.co.uk
Creation House 61 Wroxham Road
Norwich NR7 8TN

Registered in England: No 8729978. This drawing is the copyright of Garhold Limited.

Project - Proposed alterations to outbuildings at Holly Grove,
Honing Road, Lyngate, Worstead, NR28 9RQ
Client - Mr & Mrs A Kerry
Project Number - 1879
Drawn by - KGG
Date: 01.08.23
Drawing Number - 2
Revision Number - E

PLANNING