

Location plan

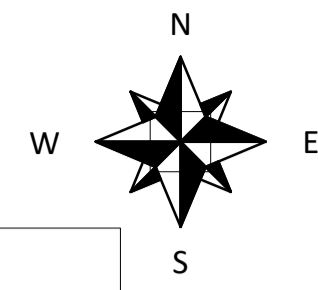

Ordnance Survey, (c) Crown Copyright. All rights reserved. Licence number 100022432

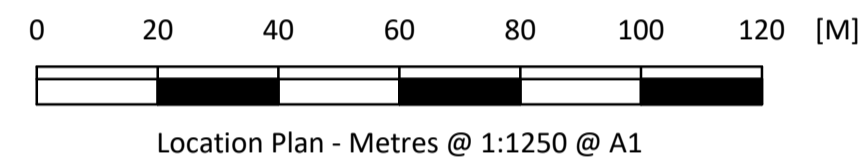

EXISTING SURVEY OF HOLLY GROVE, HONING ROAD, LYNGATE, WORSTED, NORTH WALSHAM, NR28 9RQ

Landscaping

REF	SPECIES	TRUNK DIAMETER	SPREAD	HEIGHT	AGE	PROPOSAL
T1	Oak	1300mm	21200mm	25000mm	Mature	Retain
T2	Leyland Cypress	2no. 160 & 240mm	4800mm	8000mm	Semi mature	Retain
T3	Locust Tree	450mm	13400mm	20000mm	Mature	Retain
T4	Ash	300mm	11400mm	19000mm	Semi mature	Retain
T5	Locust Tree	140mm	7000mm	13000mm	Semi mature	Retain
T6	Locust Tree	370mm	8000mm	23000mm	Semi mature	Retain
T7	Oak	734mm	16800mm	27000mm	Mature	Retain
T8	Beech	745mm	10800mm	27000mm	Mature	Retain



West elevation existing

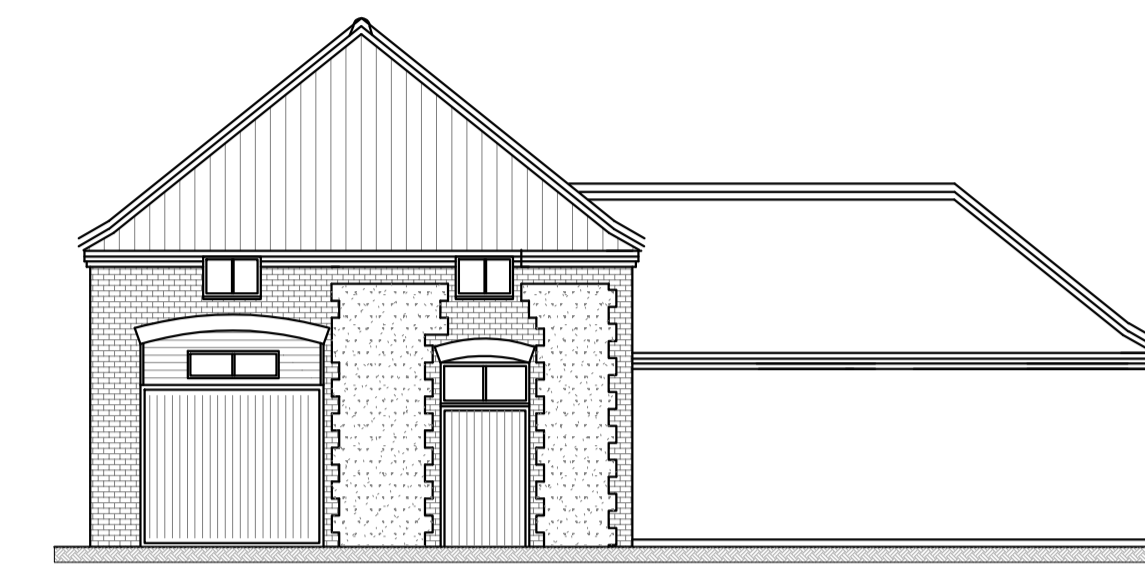

South elevation existing

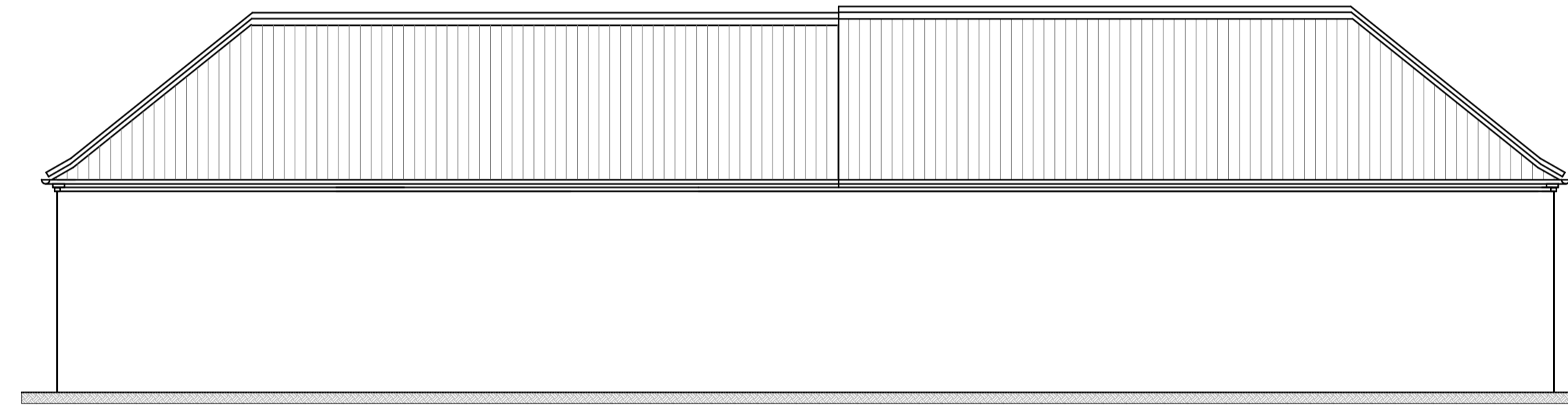

East elevation existing

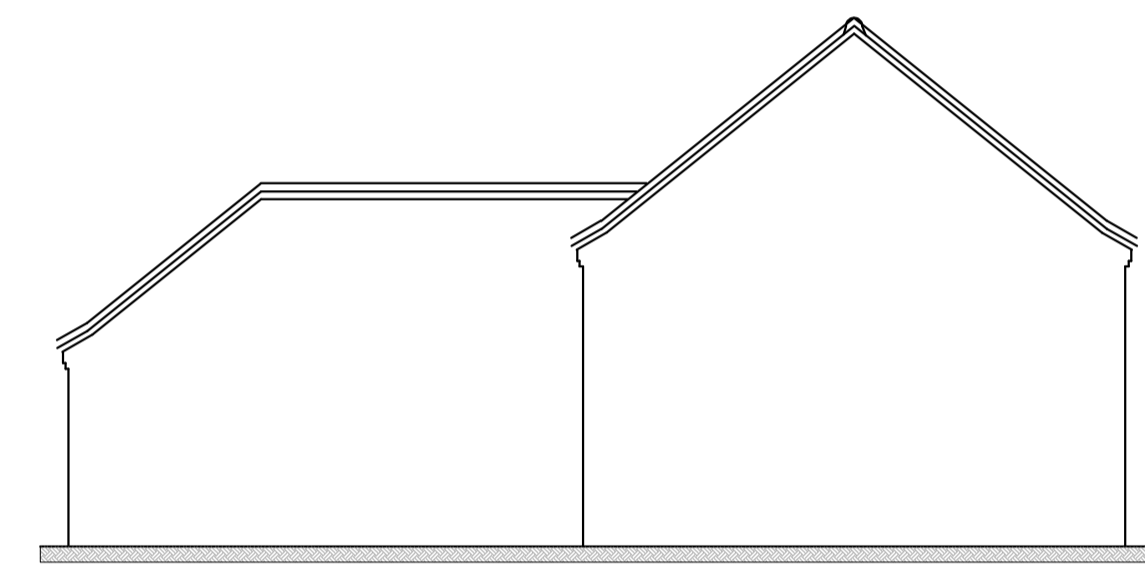

North elevation existing

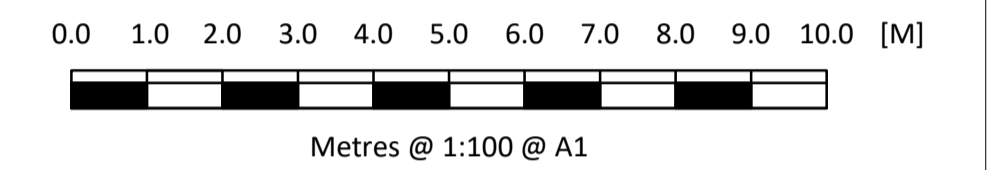

Block plan

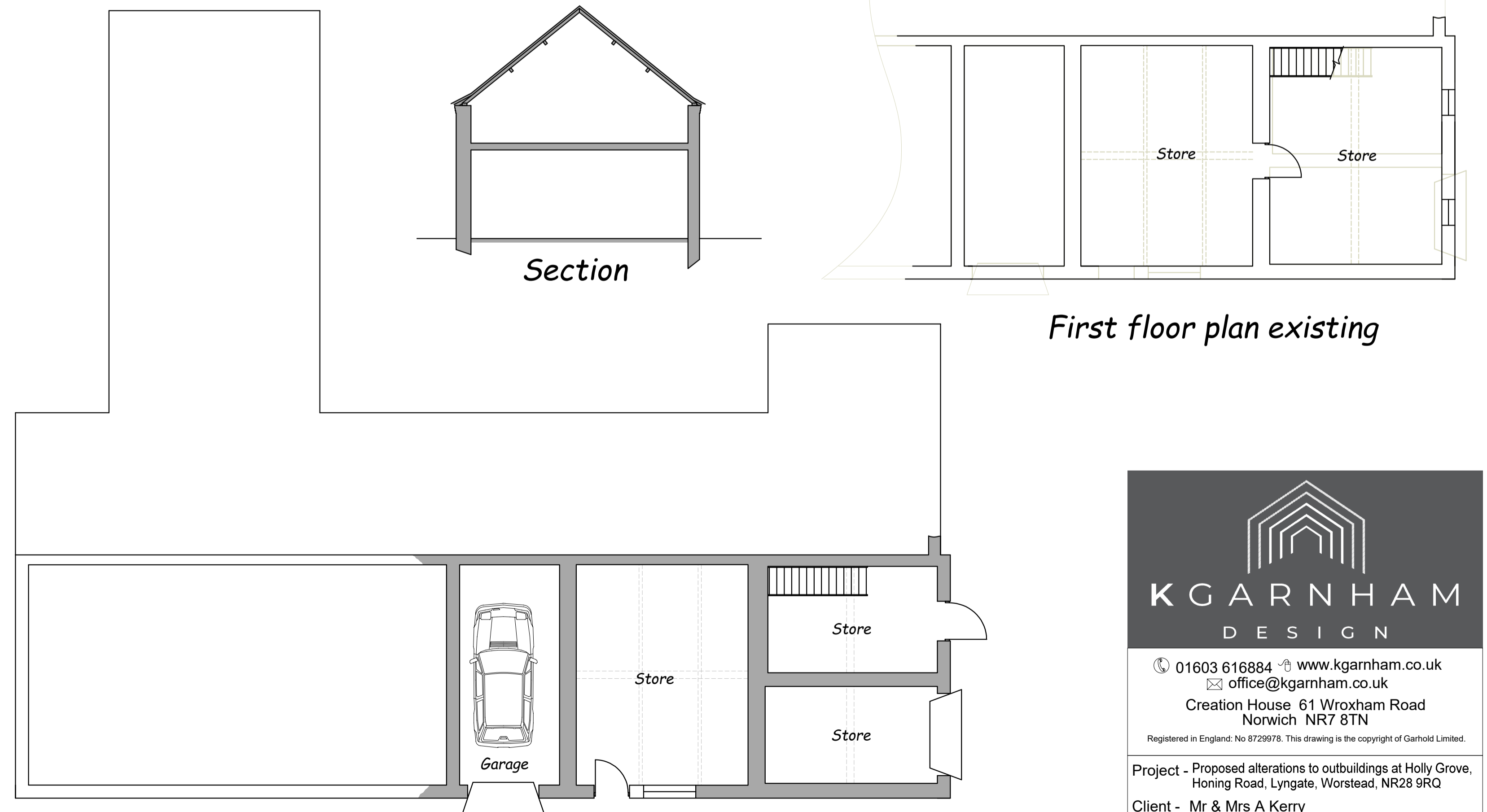
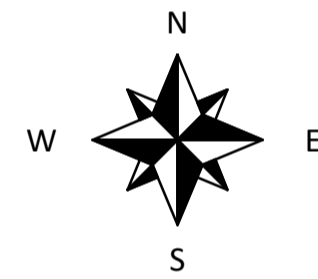
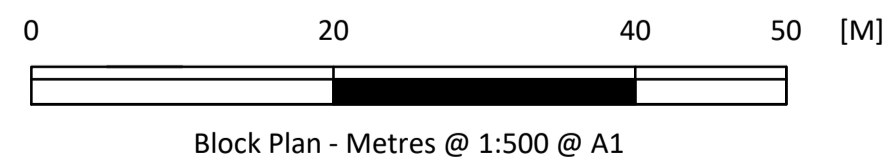
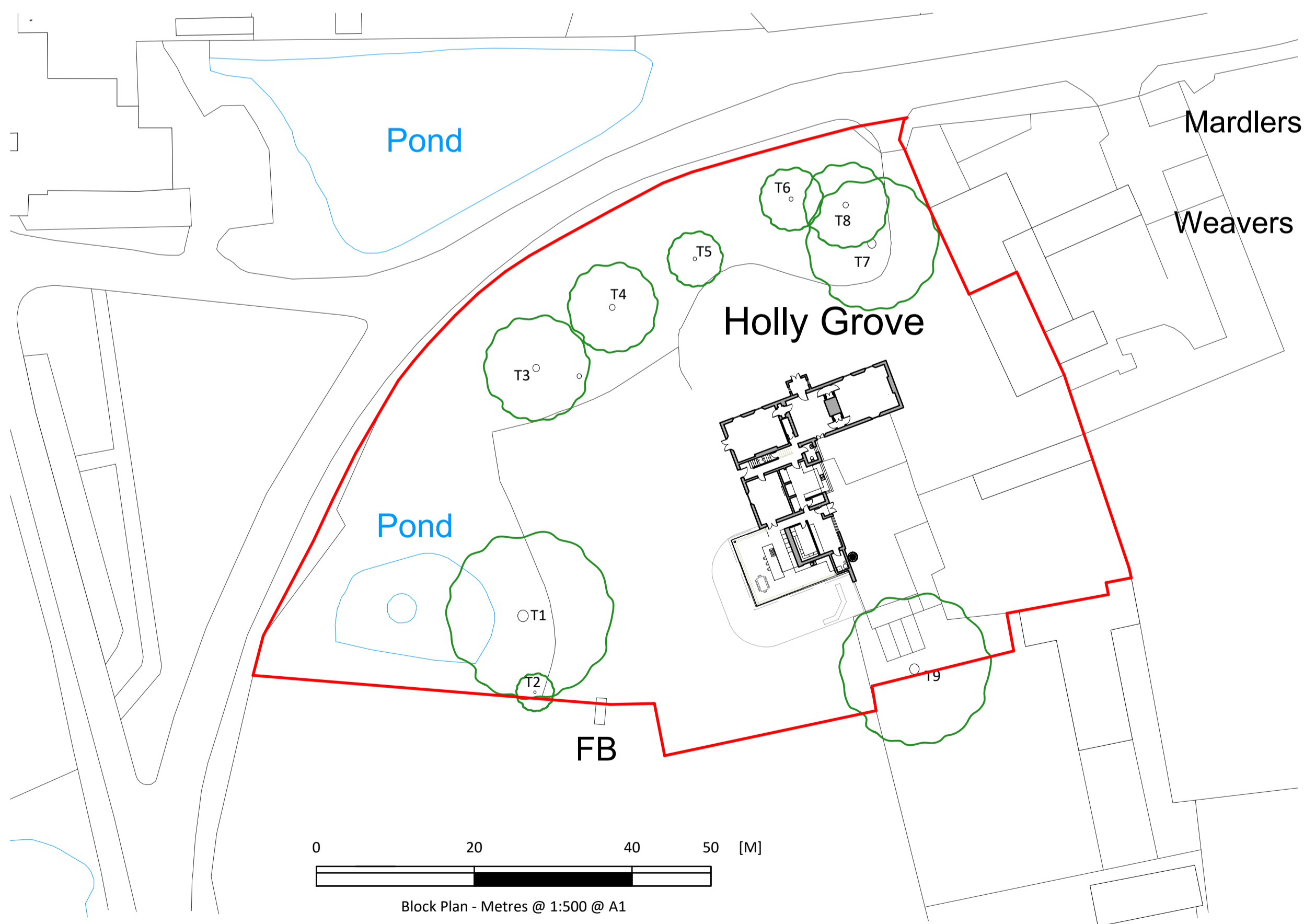

Section

First floor plan existing

Ground floor plan existing

PLANNING

KGARNHAM
DESIGN

01603 616884 • www.kgarnham.co.uk
office@kgarnham.co.uk
Creation House 61 Wroxham Road
Norwich NR7 8TN

Registered in England: No 8729978. This drawing is the copyright of Garhold Limited.

Project - Proposed alterations to outbuildings at Holly Grove,
Honing Road, Lyngate, Worstead, NR28 9RQ

Client - Mr & Mrs A Kerry
Project Number - 1879
Drawn by - KGG
Date: 01.08.23

Drawing Number - 1
Revision Number - B