

0 1m 2m 3m 4m 5m  
Scale 1:100

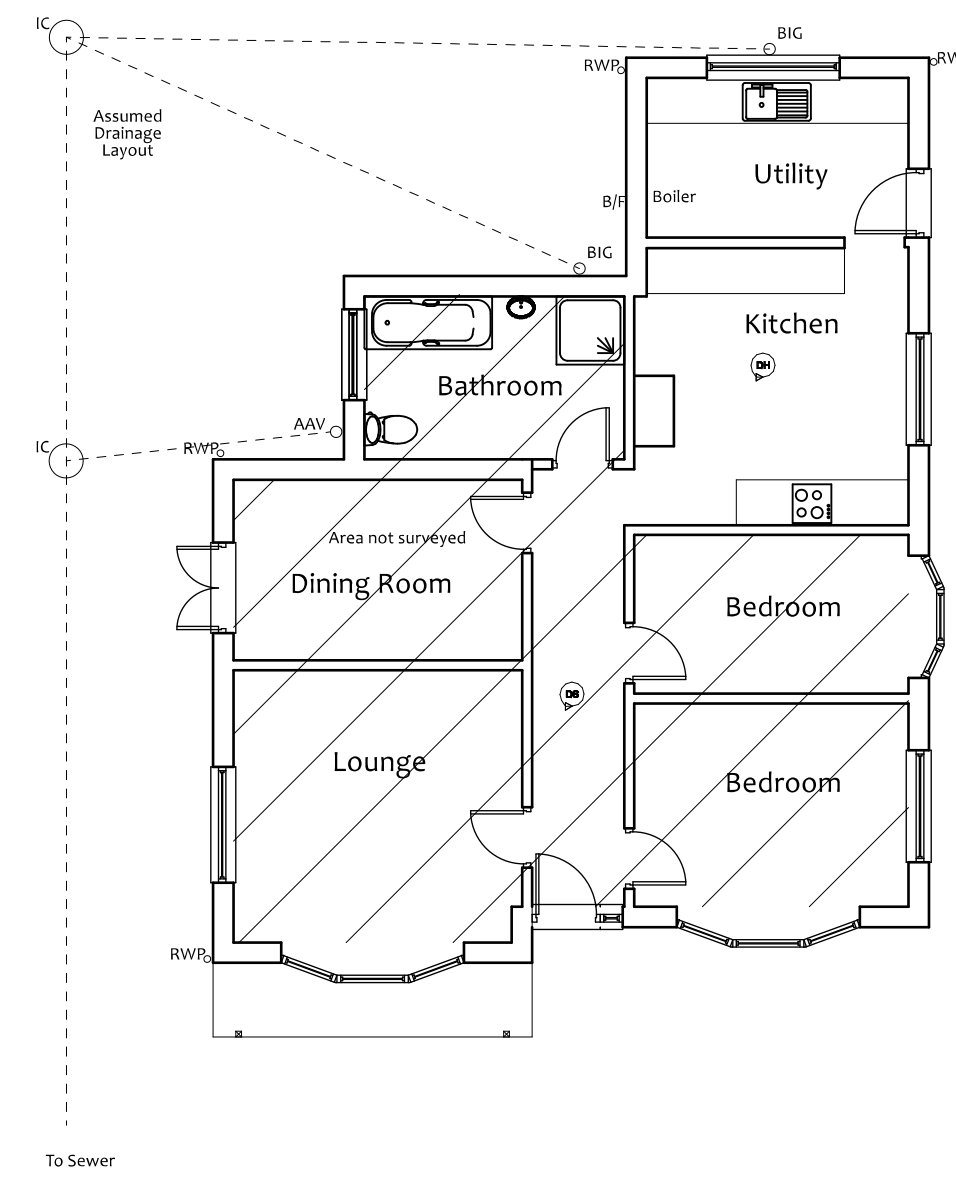

Floor Plan

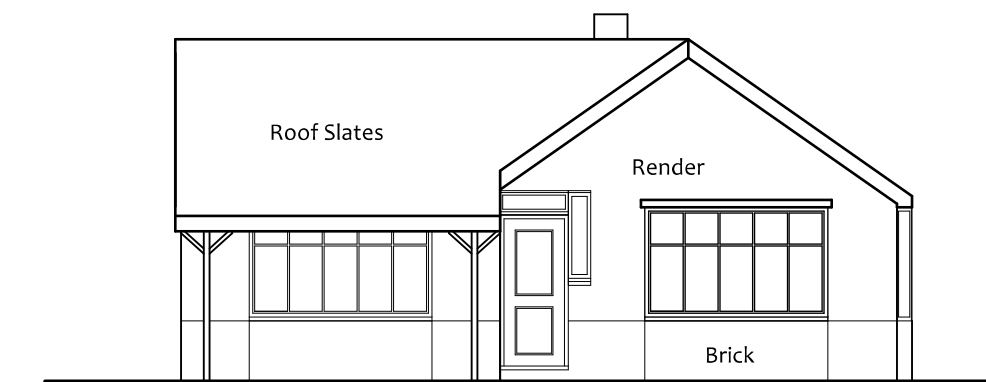

Front Elevation

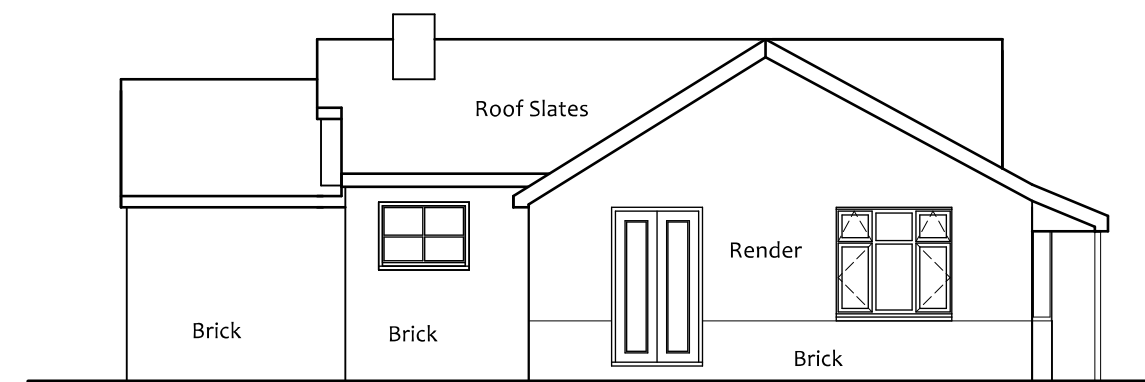

Side Elevation

0 10m 20 30 40 50m  
Scale 1:500

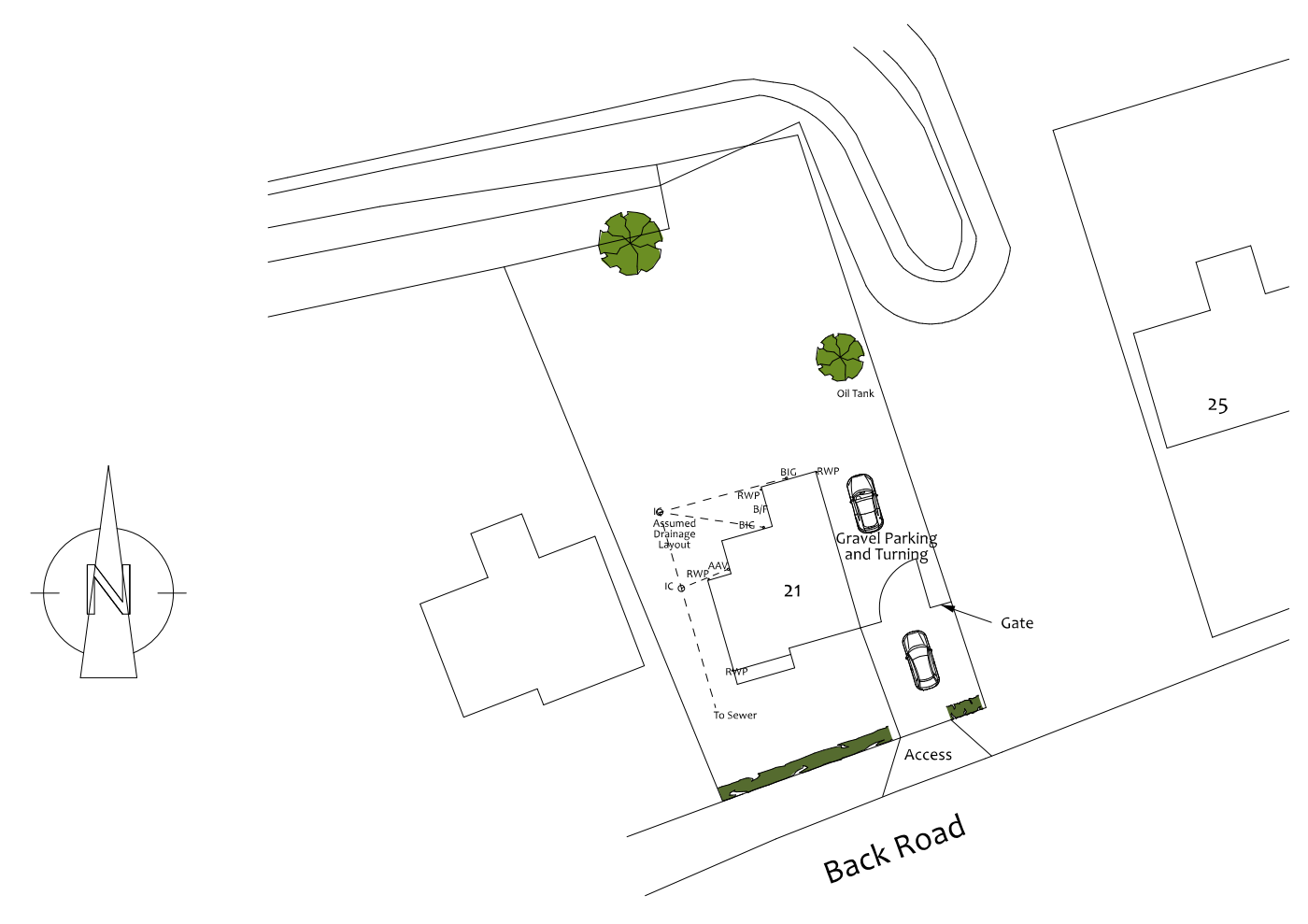

Site Plan

(c) Crown Copyright and database rights 2023. Ordnance Survey Licence 100031961  
Reproduction in whole or in part is prohibited without the prior permission of Ordnance Survey.

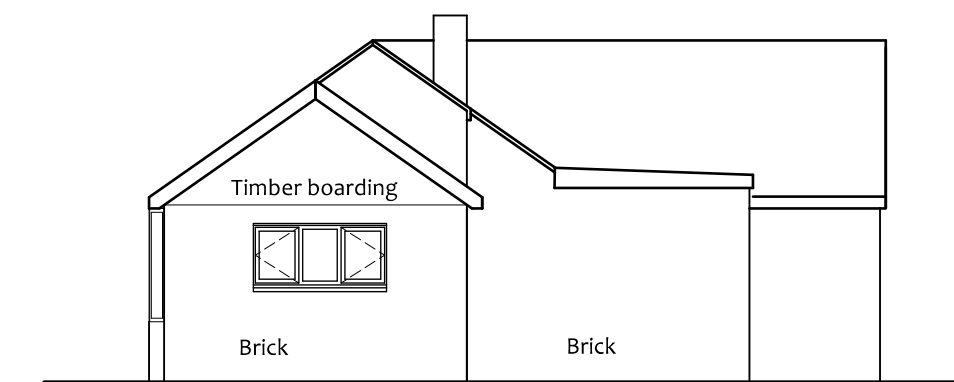

Rear Elevation

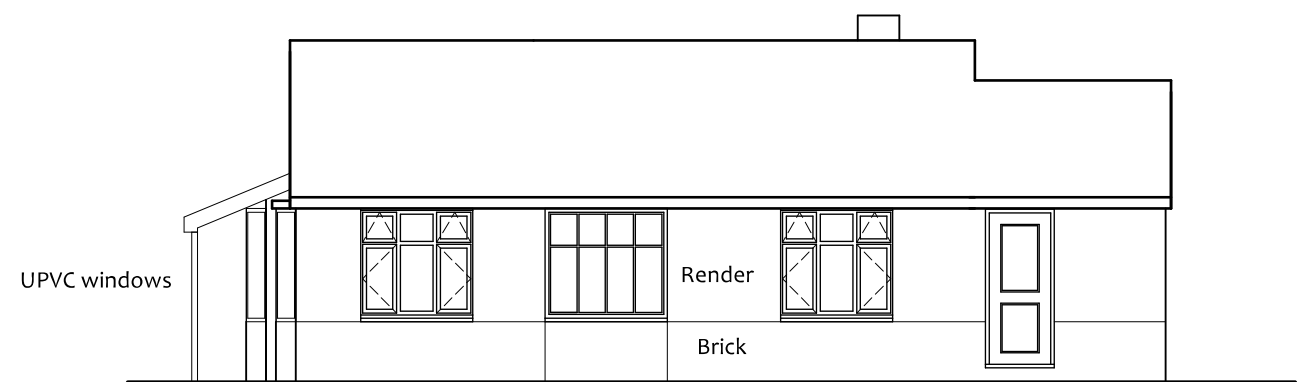

Side Elevation



Villeneuve - Basin Road - Outwell  
Norfolk - PE14 8TQ  
01223 969427  
www.angliabuildingconsultants.co.uk  
info@angliabuildingconsultants.co.uk

A	10/7/23	Gate added to site plan
No	Date	Revision
Issue: For Planning Approval		
Site: 21 Back Road, Murrow, Cambridgeshire, PE13 4JW		
Project: Extension and Alterations and New Gates		
Drawing Title: Existing Plans		
Client: Mr and Mrs McCue		
Date: May 2023		
Scale: 1:100 and 1:500 at A1		
Drawing Number: P-23-2351-2-A		

