

Proposed Plan 1:200

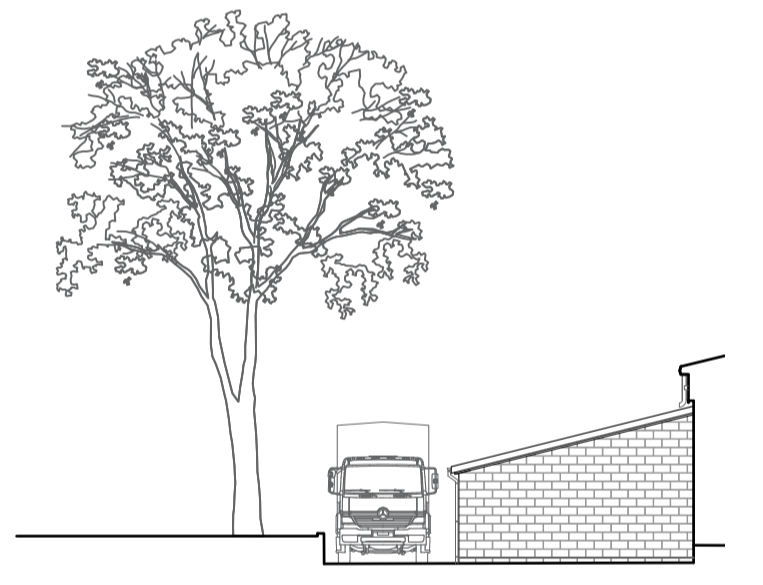

Proposed West Elevation 1:200

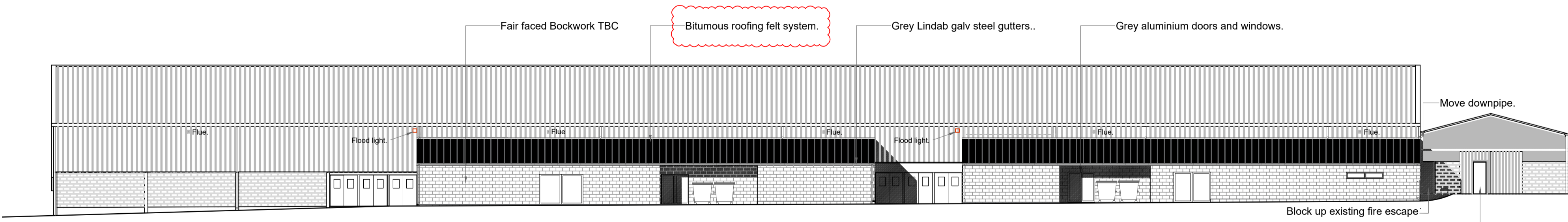

Proposed North Elevation 1:200

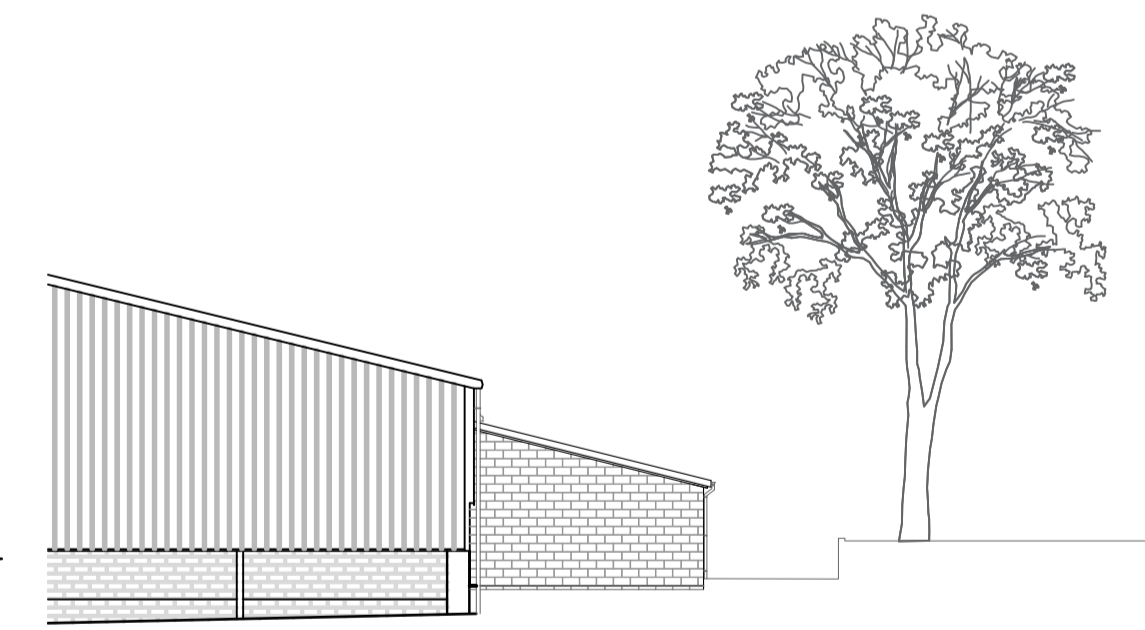

Proposed East Elevation 1:200

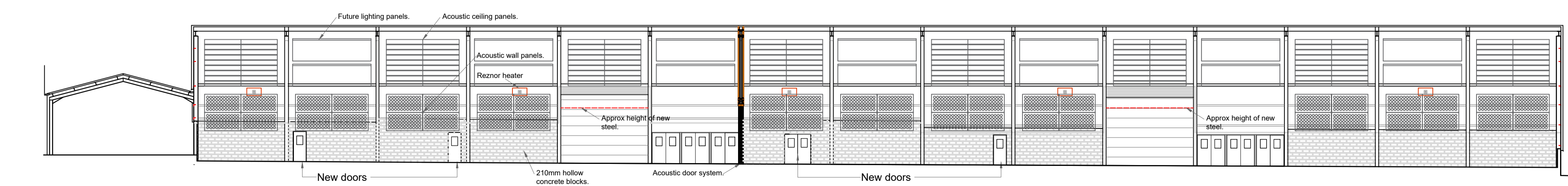

Proposed Internal North Elevation 1:200

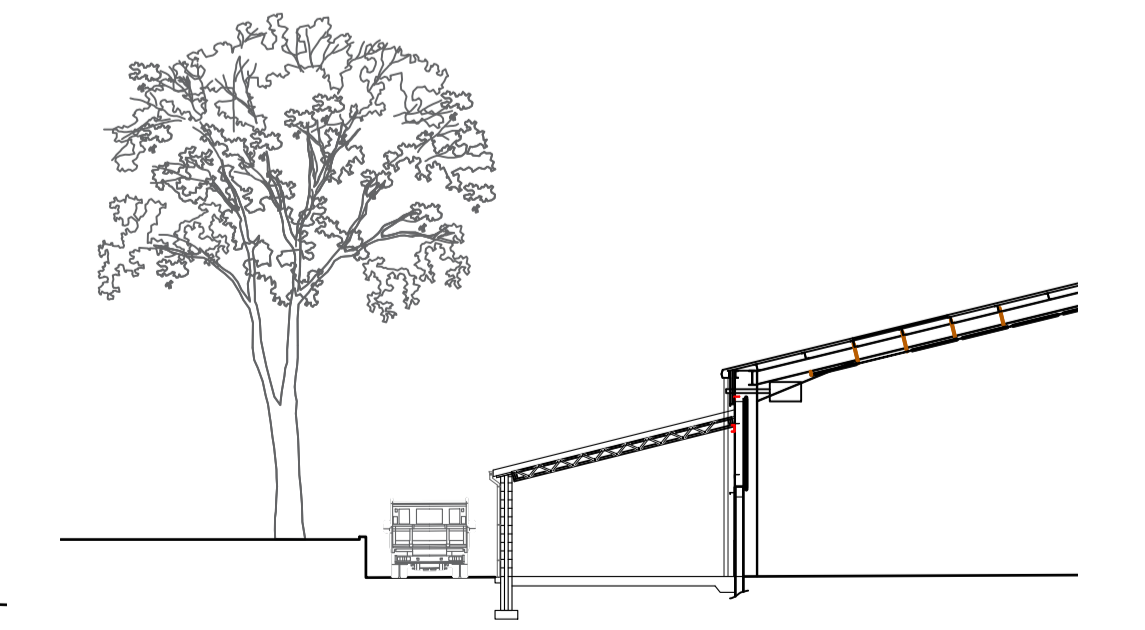

Proposed Section 1:200

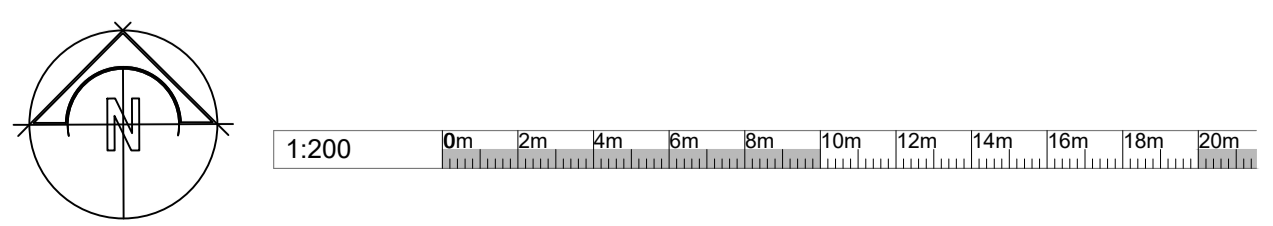

NOTES

This drawing is the copyright of the Architects and can only be reproduced with their express permission.
Written dimensions must be used in preference to scaled.
Contractors must check all dimensions on site.

Tenders - This document is produced only for the benefit of the employer and cannot be relied upon by any third parties.

Special Warning - Relating to disks or electronic data containing computer files of drawings prepared by DFAL.

Drawings issued by DFAL on paper, disk or e-mail are controlled to ensure that the changes can be recorded and traced.

DFAL are not responsible for unauthorised changes made to their drawings or the consequences thereof.

It is not possible to password, protect or securely lock computer generated drawings, and there are consequential risks.

Recipients of electronic copies of this drawing must not make amendments without the written consent of DFAL.

All works to be carried out to the satisfaction of the Appointed Approved Building Control Inspectorate and in accordance with the Building Regulations (up to and including the April 2013 amendments), CDM Regulations, British Standards, Codes of Practice, I.E.E Regulations, and all current Bye-laws and Manufacturers details and instructions together with the NHBC Building Guarantee Standard.

The materials and products specified in the construction notes or on drawing form an integral part of the design and performance of the building/s. These MUST NOT be substituted with other materials or products without reference to the Architects

CDM REGULATIONS 2015

Client Note: Health & Safety is your responsibility!

Construction works to be carried out in accordance with the Construction Design Management Regulations 2015 ("CDM 2015").

The Main Contractor is to prepare a Construction Phase Plan before commencing work on site. The Contractor is to collate a Health & Safety Plan during the work on site. Furthermore, the Contractor is to collate a Health & Safety Plan during the works, ensuring it is kept up to date until the works are complete. Alternatively the Health & Safety Plan may be carried out by the Principal Designer. Please contact DFAL to assist.

The Main Contractor is to carry out the construction work in reference to a Design Risk Assessment prepared by DFAL.

COMMUNITY INFRASTRUCTURE LEVY ("CIL")

Any necessary assumption of Liability and Claims for Exemption for Self Build Development Application Forms are to be completed and submitted to the Local Planning Authority before construction works commence on site. DFAL take no responsibility for any financial liability in this respect as this lies with the client.

Please contact DFAL should you require further assistance.

A Revised roof material
rev: DL
date: 02/11/23
By:

	dfal Arkitech House, 35 Whiffer Road Norwich, Norfolk, NR3 2AW t: 01603 787778 f: 01603 787496 e: info@dfal.tv w: www.dfal.tv	

Project:
Extensions and other works to the Norfolk Showground.

Client:
RNAA.

Drawing:
Proposed north side extensions & alterations.

Drawn by: DL	Checked by: XX	Org. No.	Rev:
Scale: 1:200 @ A1		5733B - P01	B
Date: 17/08/2022			