

Existing site plan
Scale 1:1250

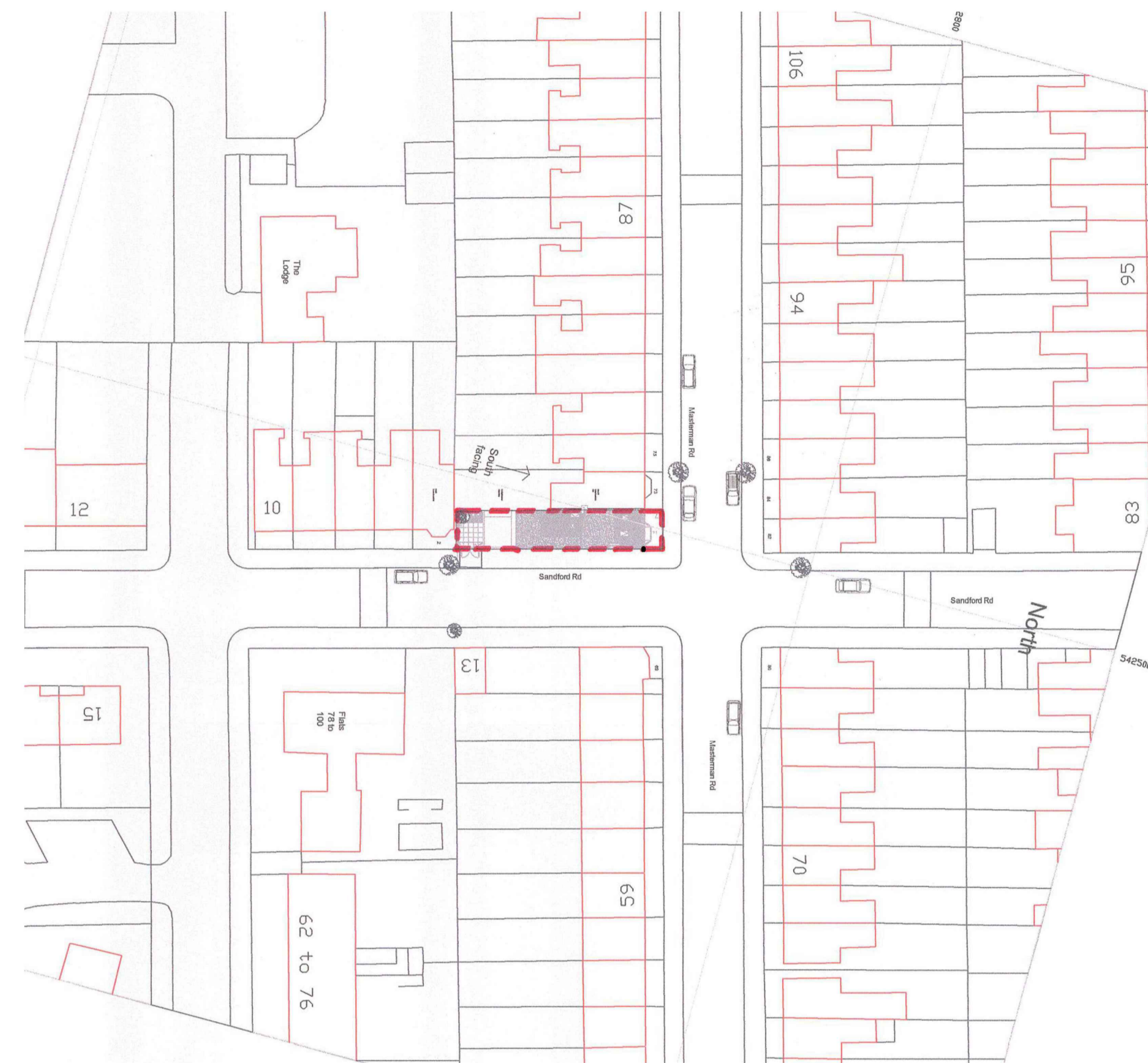

Existing site plan
Scale 1:500



Existing front elevation 71 Masterman Rd
Scale 1:50



Existing roof view looking east onto Sandford Rd
where there is no overlooking or privacy issue - public Rd



Existing roof view looking south onto neighbours side wall
This is No 2 Sandford Rd where again there is no overlooking or privacy issue

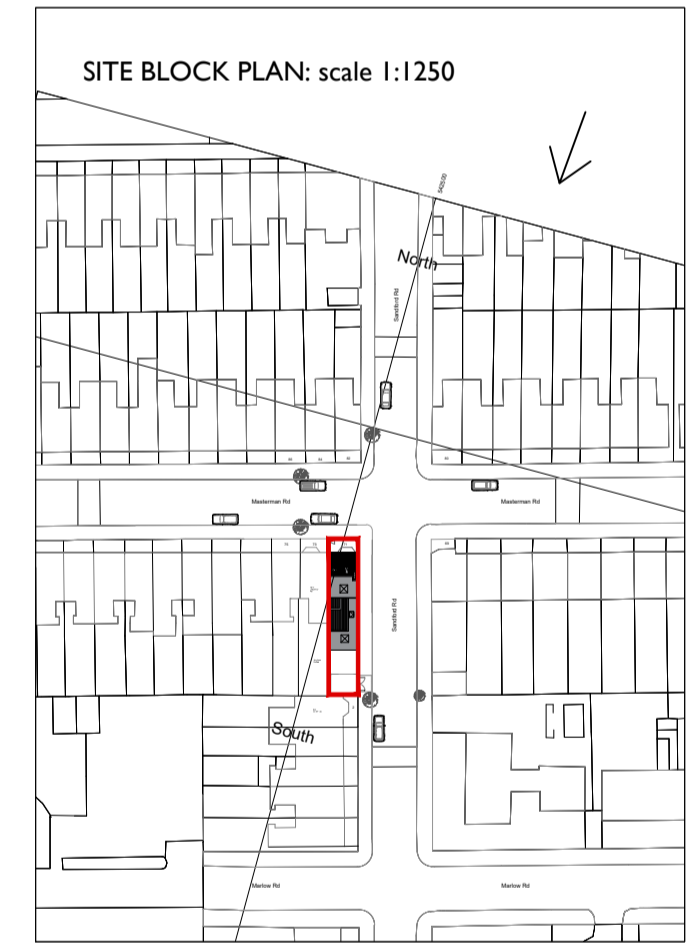

Project
71 Masterman Road
Dormer extension

Drawing Title
Existing site plan / photos & front elevation

Status
Planning Proposal

© Architects Do not remove this panel from the drawing
No dimensions to be scaled from this drawing
Report all errors and omissions to the Architect
Dimensions to be checked on site before fabrication

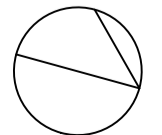
North 	Sheet	Scale	Drawn
	A1	1:50	JN
	Date		Checked
	01.11.2023		NN
Project no.	Drawing no.	Revision	
10	B100	00	