

Ridge = 12.125

2FC = 9.477

2FC = 9.177

2FL = 6.852

1FC = 6.542

1FL = 3.572

GFC = 3.262

UGF = 0.992

GF = 0.00

LGF = - 800

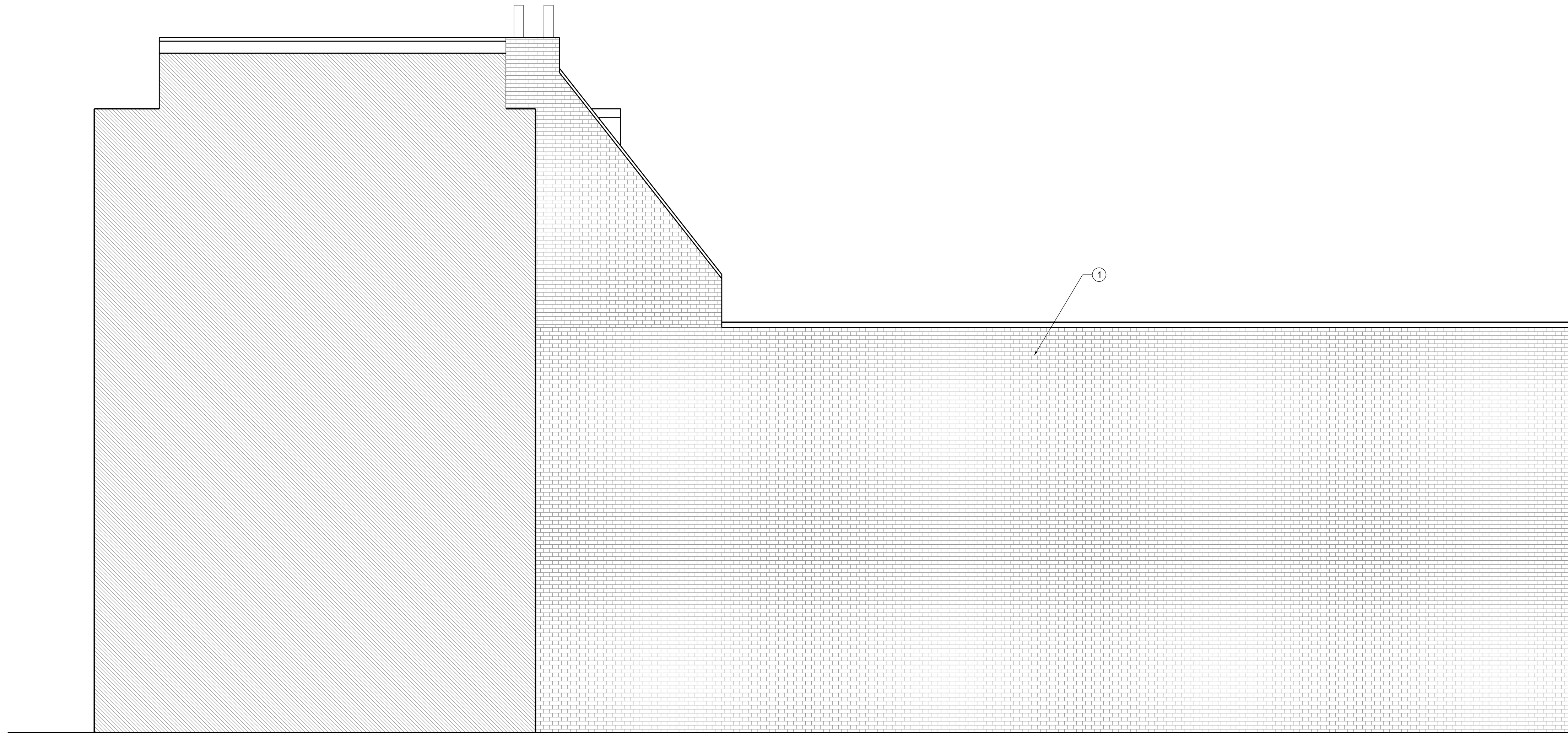

Proposed Side Elevation

KJC
architects

2 Grove Cottage
Old Watercress Walk
Carshalton, SM5 3BD
+44 (0) 20 3745 4405

212 High Street
Sutton, SM1 1NU

Proposed Elevations					
INFORMATION 1:50@A1 or 1:100@A3					
Project No	Type	Blg	Number	Zone/Lvl	Rev
2322	P	01	0222	ZXX	01

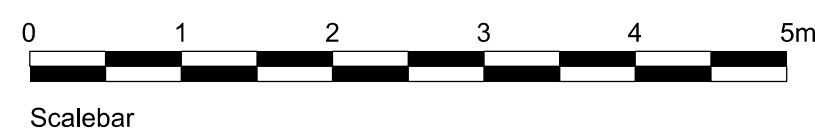

----- Area to be removed/demolished

North

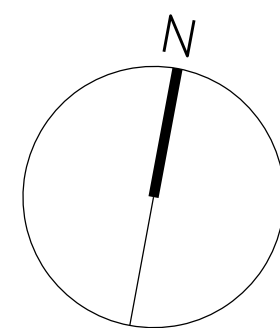

Notes:
 1. Do not scale
 2. Contractor to Check all dimensions and report omissions and errors to the Architect

No.	Revision	Date	Initial	Chkd
01	Issued to client	10.11.23	JS	KJC

Material Legend

- 1- Brick finish to match existing
- 2- Roof tiles to match existing
- 3- Timber Windows to match existing
- 4- Guttering and downpipe to match existing