

PROPOSED GROUND FLOOR PLAN.

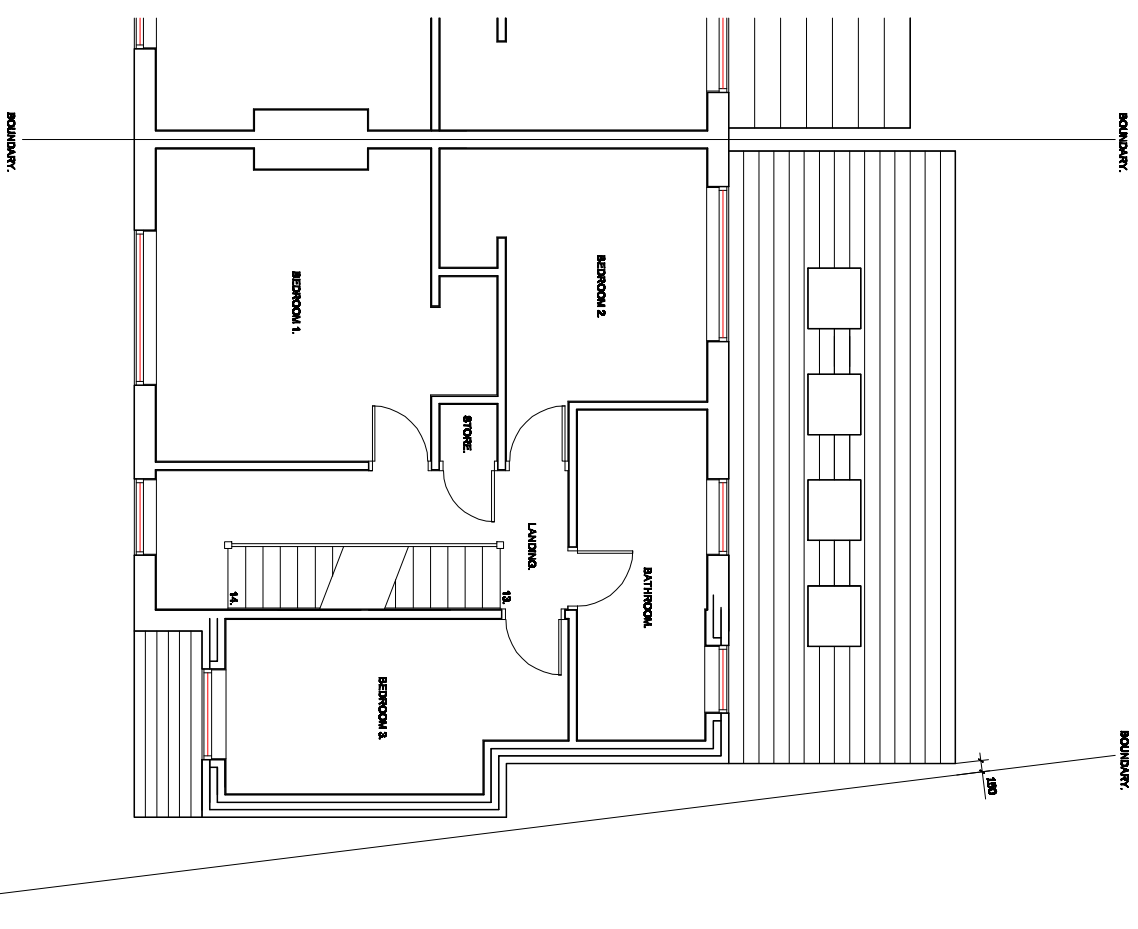

PROPOSED FIRST FLOOR PLAN.

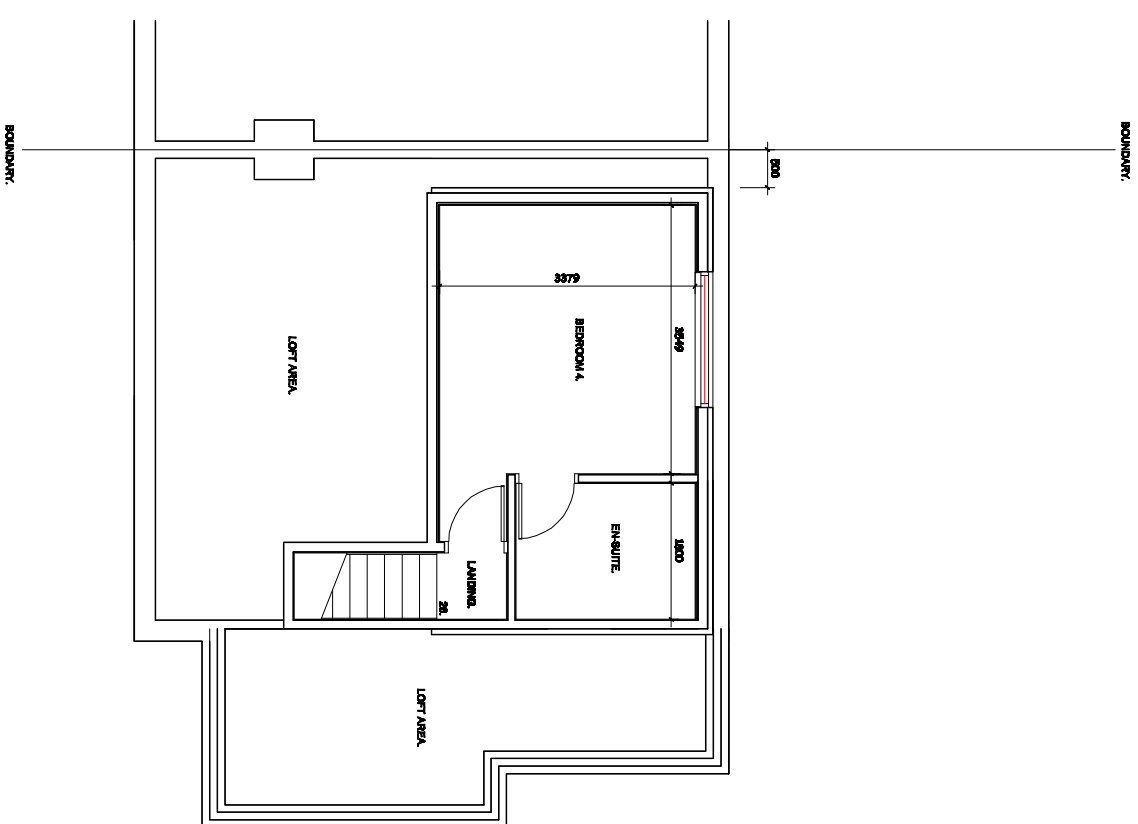

PROPOSED SECOND FLOOR PLAN.

Revision

Title:

PROPOSED TWO STOREY SIDE EXTENSION WITH SINGLE STOREY EXTENSIONS AT FRONT AND REAR, PLUS REAR DORMER.

Project:

7, WESTGATE,
WHITWORTH,
ROCHDALE,
OL12 8UW

MTC Designs

Scale 1:100 @ A3
Date: October 2022.

31 Edson Drive Bolton BL2 6TB
T: 01204 418714 M: 07700280914
Email: info@mtcdesigns.co.uk

Drawing No: P04