

**WESTGATE**

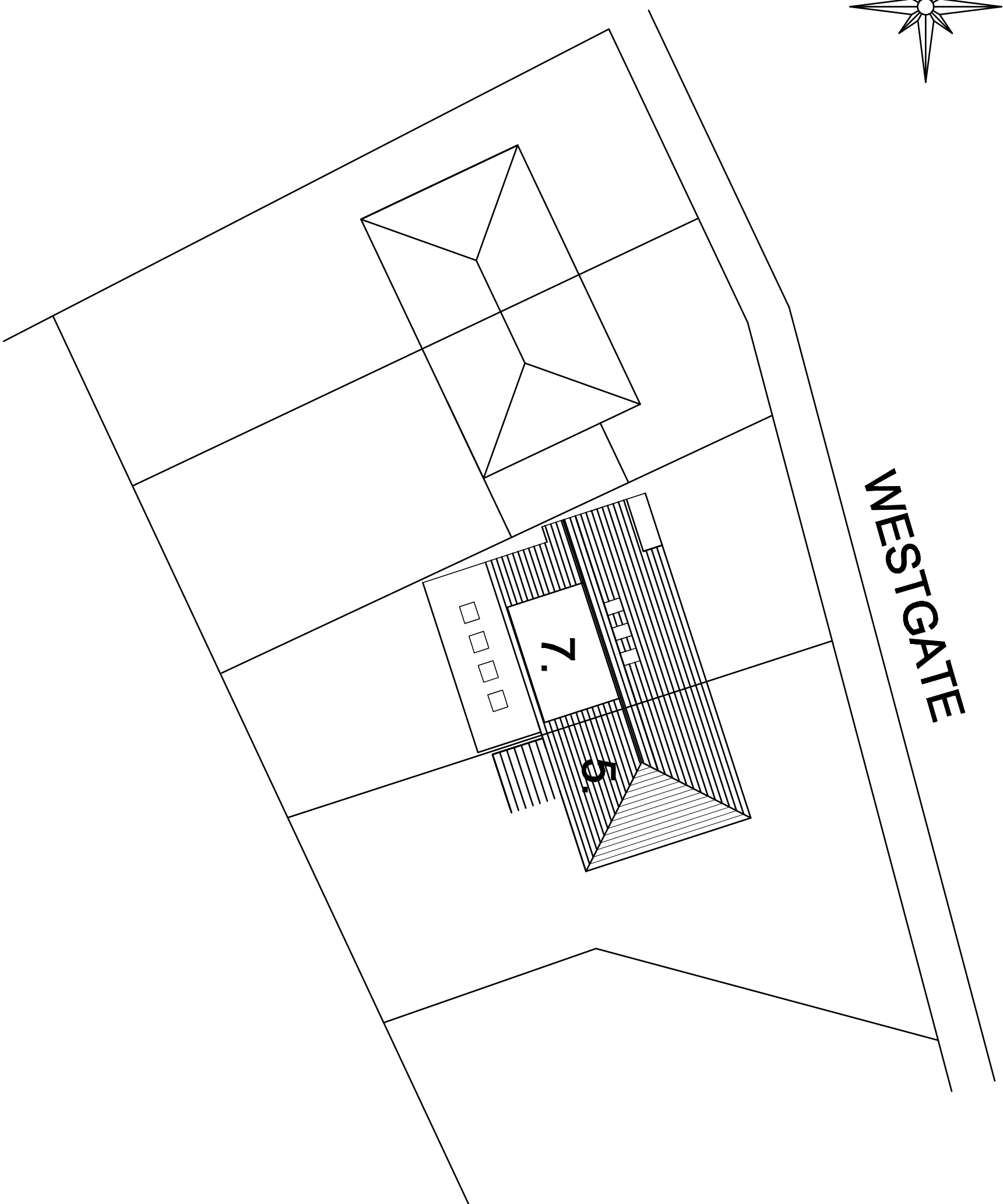

# PROPOSED SITE PLAN.

Revision:

Title:

PROPOSED TWO STOREY SIDE EXTENSION WITH  
SINGLE STOREY EXTENSIONS AT FRONT AND REAR,  
PLUS REAR DORMER.

Project:

7, WESTGATE,  
WHITWORTH,  
ROCHDALE  
OL12 8UW

**MTC Designs**

Scale: 1:200 @ A3  
Date: October 2023.

31 Eddard Drive Bolton BL2 6TB  
T: 01204 418714, E: 07700228514  
Email: info@mtcdesigns.co.uk

Drawing No:

**P06**