

KEY

1. Single-ply membrane roof (1.5° pitch)
2. Parapet (level set below internal cill of landing window)
3. Existing patio doors removed, linings stripped out and structural opening widened and head raised in accordance with structural engineer's details
4. Concealed top-mounted roller shutter within window reveal
5. Window seat built into picture window
6. Concealed eaves gutter
7. Existing window removed and opening blocked up
8. Outline of existing lean-to (demolished)
9. Metal-framed flat roof window (Velux Flat Roof Window or equal) 800x800mm

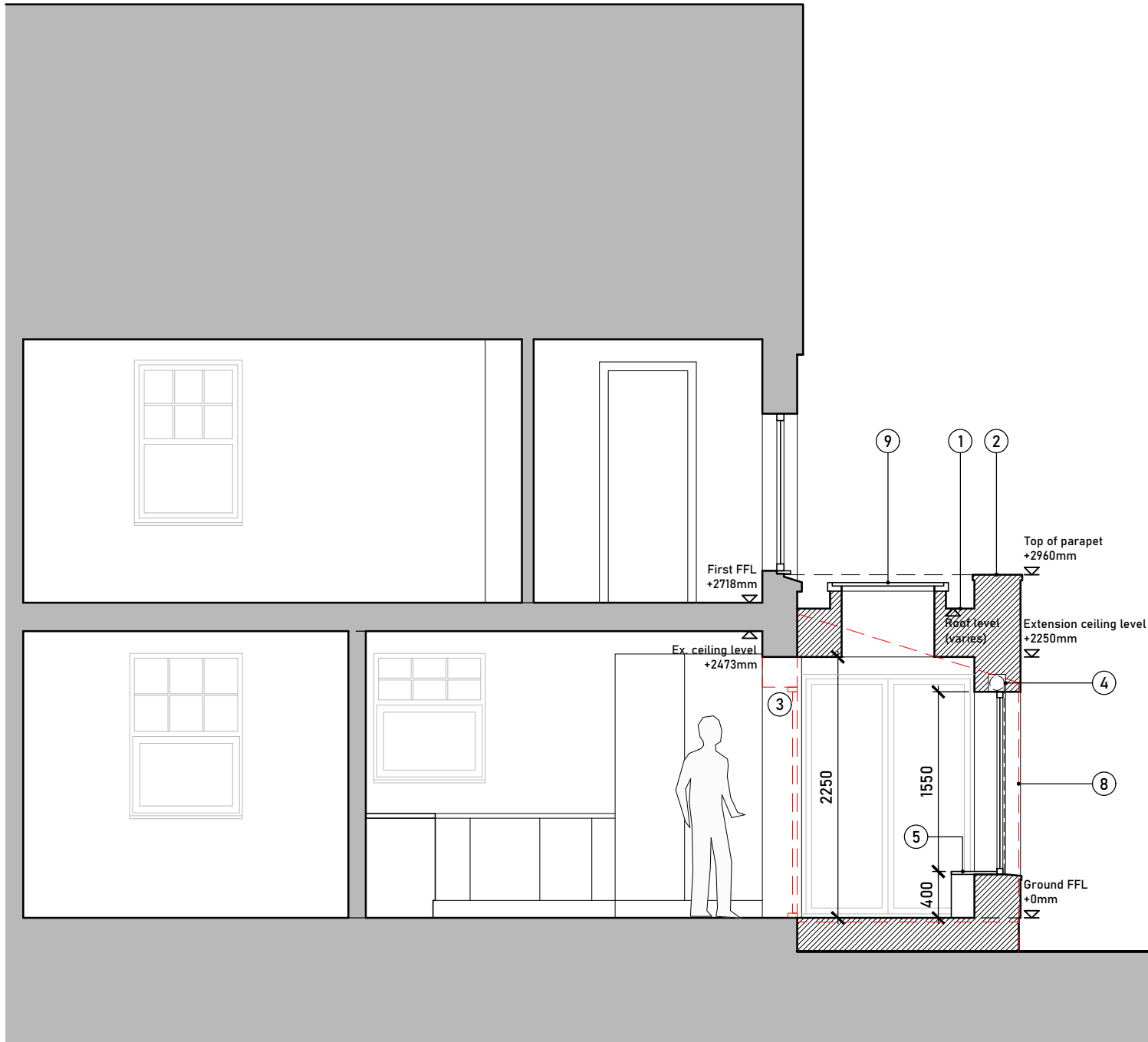

SECTION A-A

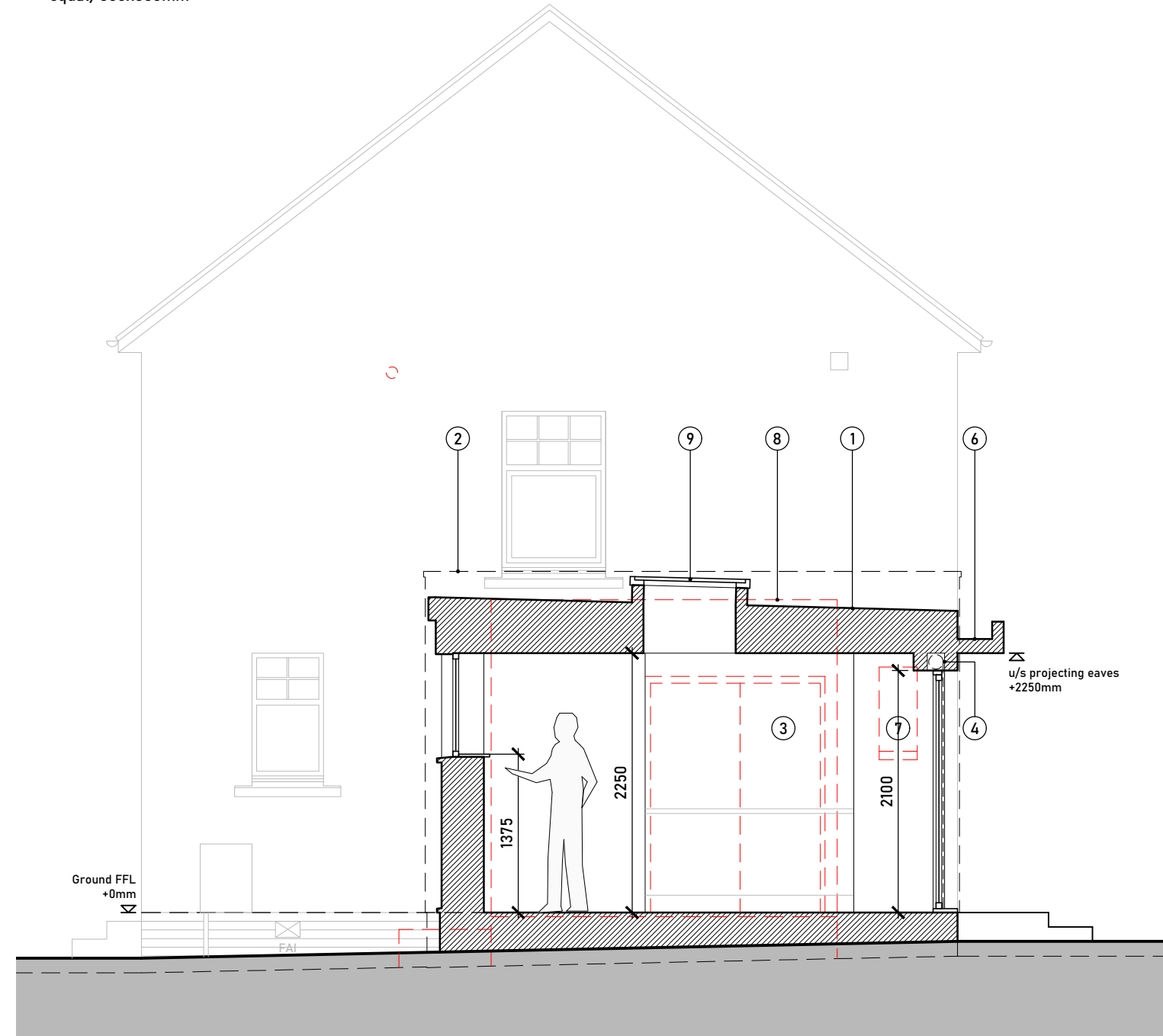

SECTION B-B

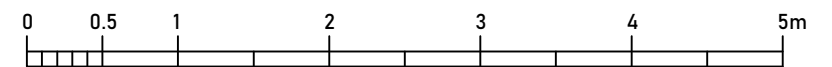

Drawing based on limited measured survey carried out Jan 2023 by NLA

**NL** NEIL LAMBERT ARCHITECT  
 07973 897 644  
 neillambert.co.uk

Proposed sections

This drawing is copyright. Contractor to check all dimensions on site. Unless otherwise stated all dimensions are in millimetres.

19 Hope Park Crescent, Haddington EH41 3AN <small>Project</small>		2221 <small>Job no.</small>	(PL)06 <small>Drawing no.</small>	- <small>Revision</small>
Richard and Sabrina McLauchlan <small>Client</small>	DEVELOPED DESIGN <small>Status</small>	1:50@A3 <small>Scale</small>	May 2023 <small>Date</small>	NL <small>Drawn by</small>