

PROPOSED MATERIALS KEY

1. Render to elevations - colour white
2. Facing brick base courses - colour pale red to match existing
3. PPC aluminium framed windows - colour grey
4. PPC aluminium framed glazed doors - colour grey
5. Vertical timber cladding - colour natural
6. Natural stone external steps
7. Concealed gutter within eaves overhang
8. PPC aluminium rainwater pipe - colour grey
9. Metal fascia and soffit cladding - colour grey
10. Single-ply membrane roof - colour light grey
11. PPC aluminium parapet coping - colour grey
12. Concealed top-mounted roller shutter to picture window (within reveal) - shutter colour grey
13. Metal-framed flat rooflight (Velux Flat Roof Window or equal) - frame colour grey

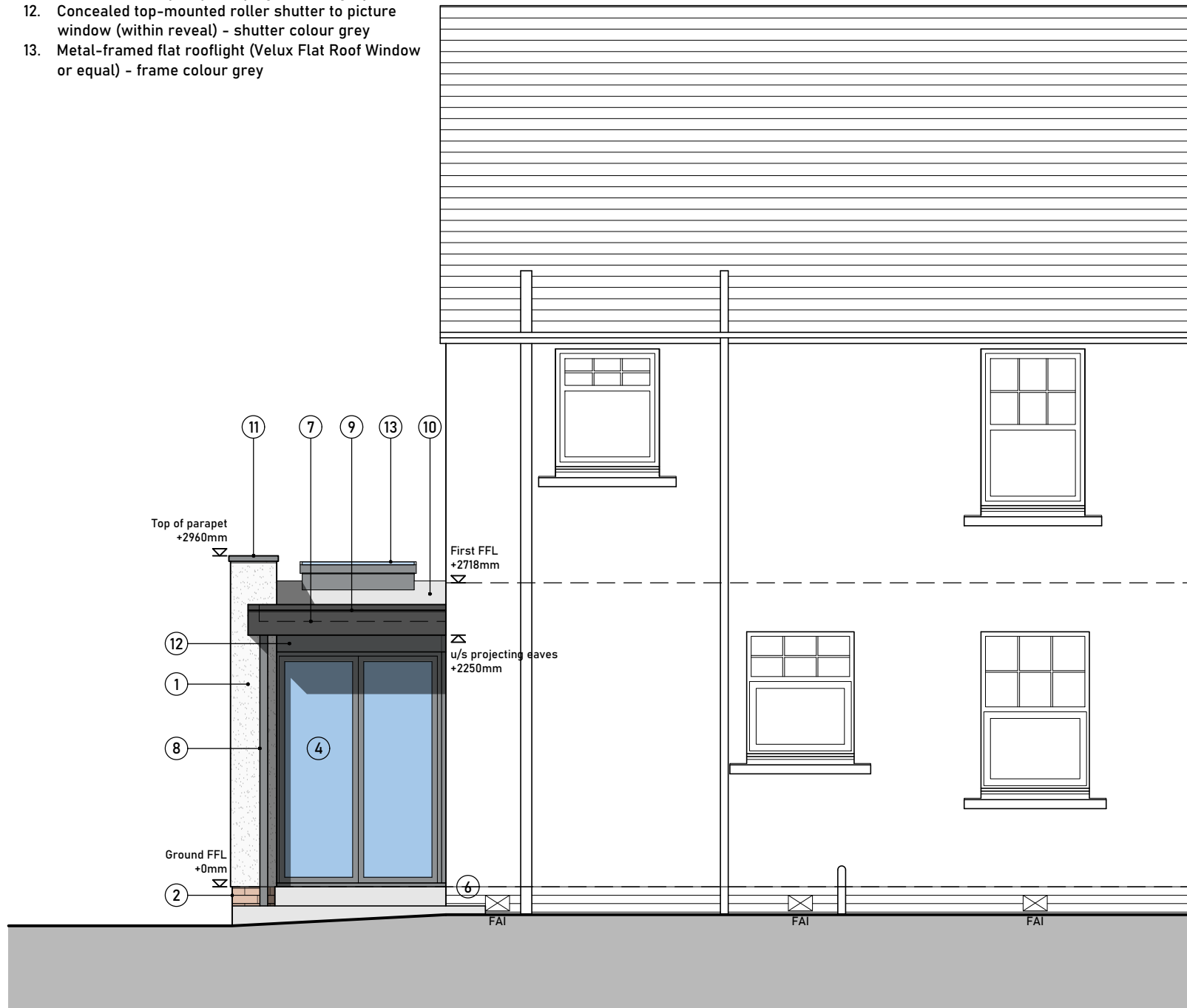

NORTH WEST ELEVATION

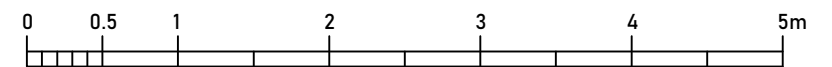

Drawing based on limited measured survey carried out Jan 2023 by NLA

**NEIL LAMBERT ARCHITECT**  
 07973 897 644  
 neillambert.co.uk

Proposed elevations - sheet 2

This drawing is copyright. Contractor to check all dimensions on site. Unless otherwise stated all dimensions are in millimetres.

Project <b>19 Hope Park Crescent, Haddington EH41 3AN</b>	Job no. <b>2221</b>	Drawing no. <b>(PL)08</b>	Revision -
Client <b>Richard and Sabrina McLauchlan</b>	Status <b>DEVELOPED DESIGN</b>	Scale <b>1:50@A3</b>	Date <b>May 2023</b>
		Drawn by <b>NL</b>	