

EXISTING/PROPOSED: EAST (REAR) ELEVATION

The Paddocks Stables, The Mane Riding Centre, Old London Road, Copdock, Ipswich, IP8 3JF



The Furnace
The Maltings
Princes Street
Ipswich
Suffolk
IP1 1SB

t: 01473 407911
e: enquiries@planningdirect.co.uk
w: planningdirect.co.uk

TITLE: Existing/Proposed: East Elevation		
DATE: 26/10/23		
REF: 2858	DRAWING: 06	REVISION: 2
SCALE: 1:100	SHEET SIZE: A3	
DRAWN BY: SH	CHECKED BY: EC	
CONTACT: seth@planningdirect.co.uk		

CLIENT: COE
APPLICATION SUMMARY:
Conversion of a stable to a self-contained dwellinghouse (C3)

KEY:

NOTES:

10m
9m
8m
7m
6m
5m
4m
3m
2m
1m
0m

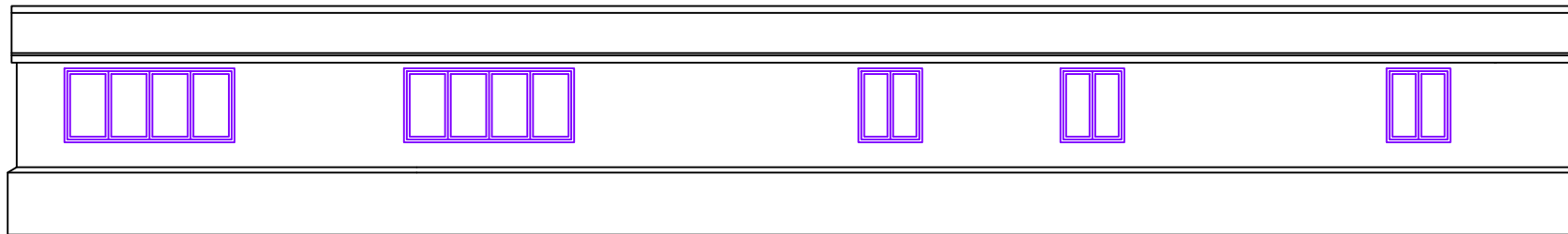

0m 1m 2m 3m 4m 5m 6m 7m 8m 9m 10m