

Front Elevation 1:100

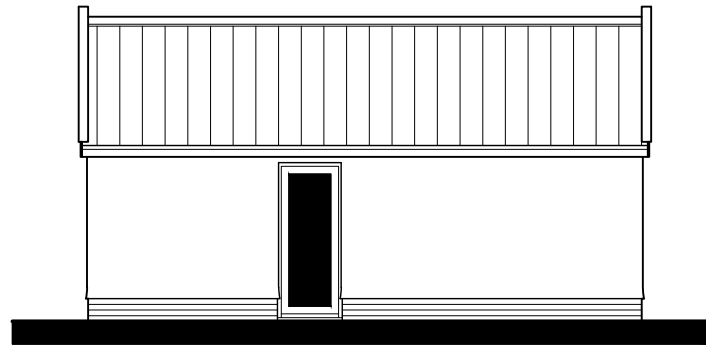

Side Elevation 1:100



Rear Elevation 1:100

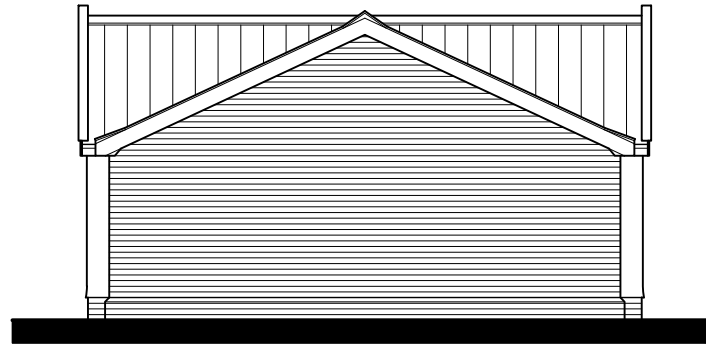

Side Elevation 1:100

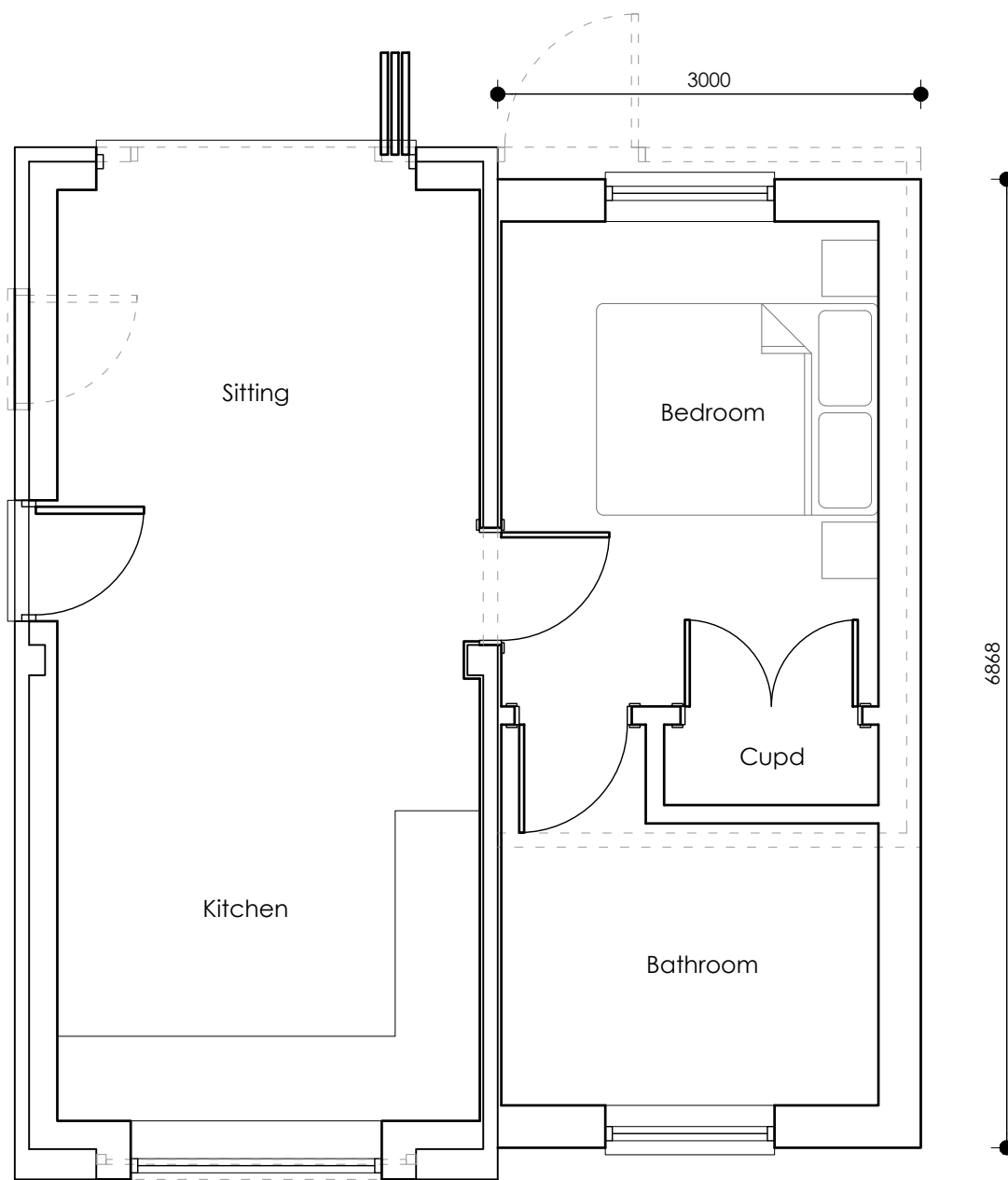

Ground Floor Plan 1:50

MATERIALS

- FACING BRICKS**
Vandersanden Maltings Antique with white cement mortar
- RENDER**
Weber monocouche render - Colour: Silver Pearl
- ROOF**
Sandtoft concrete Shire pantile - Finish: Rustic
- WINDOWS/DOORS**
Slate grey windows and doors - RAL 7015
- ROOFLINE**
Black uPVC fascia, soffit and bargeboards etc
- RAINWATER GOODS**
Black uPVC guttering and down pipes

PLANNING ISSUE

Revision
 Rev B. General update for planning submission. 09.11.2023
 Rev A. General update to client comments. 03.11.2023

Title
Proposed Annex Plans

Project Date
Proposed Extension Nov. 23
 Scale / Size
Jamita Noted
Oak Lane @ A3
Elmswell Drawn
for Mr A Goodwin SJB

Job No.	Drg No.	Rev
559	05	B



CHERRY TREE COTTAGE · HITCHAM ROAD · WATTISHAM
 IPSWICH · SUFFOLK · IP7 7LD

T. 01449 723186 E. sjb@sjbdesigns.co.uk
 SJB DESIGNS (EA) LIMITED. Registered in England and Wales No. 09681418