

Construction (Design and Management) Regulations
 Design risk assessments are carried out throughout the design stage of this project in accordance with company procedures and manuals. Where reasonably possible all areas of risk applicable to design and end use of the construction have been identified and then eliminated, mitigated or recorded as a residual risk. Note the general risk of which a competent designer or contractor should be aware are not included. This drawing is to be used in conjunction with the Pre-construction Information and all related documents prepared in accordance with the current Construction (Design and Management) Regulations 2015 and all applicable Health and Safety legislation as currently amended.

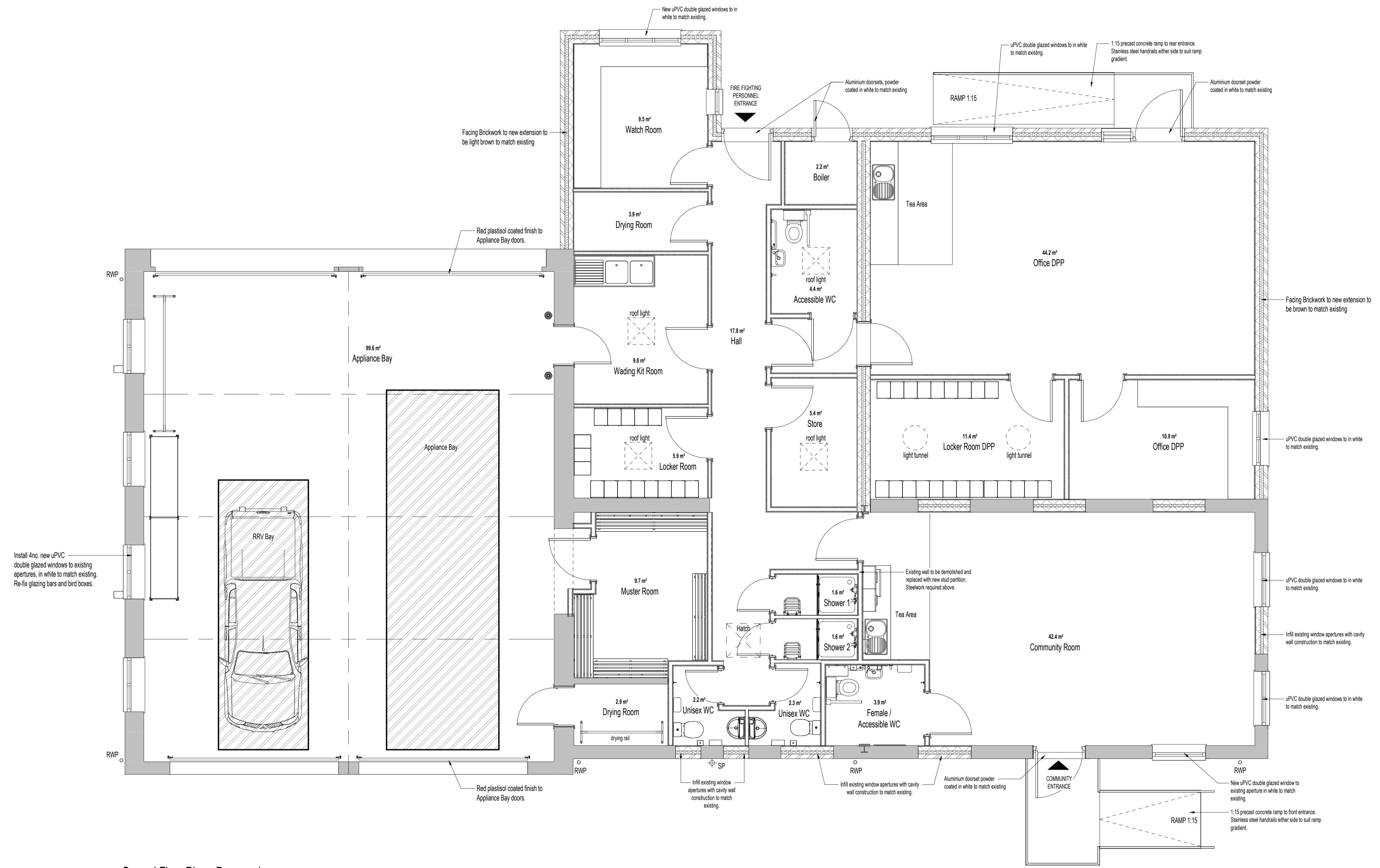

Install 4no. new uPVC double glazed windows to existing apertures, in white to match existing. Re-fix glazing bars and bird boxes.

Ground Floor Plan - Proposed
 1 : 50

Graphical Symbols
 Existing Elements
 Proposed Elements

P2 - Revised issue A.J A.J R.E	24/10/2023
P1 - Initial input and issue A.J A.J R.E	07/09/2023
REV. DESCRIPTION DRAWN BY CHECKED BY APPROVED BY	DATE
RBA PLAN OF WORK WORKSTAGE	LEVEL OF MODEL DEFINITION (LOD)
Stage 4 - Technical Design	LOD 4b - Coordinated Model
PURPOSE OF ISSUE - SUITABLE FOR...	BIM STATUS or SUITABILITY
Information	Status D1 - Costing

lawray architects
penseiri

CARDIFF 029 2052 8140
 LONDON 0207 138 3560
 WREXHAM 01978 357 887
 www.lawray.co.uk
 CLIENT
 MAWWFIRE

PROJECT TITLE
Machynlleth Fire Station

DRAWING TITLE
PROPOSED GROUND FLOOR PLAN

PROJECT No 19658	SCALE @ A1 1 : 50
DRAWING No 19658-00-DR-061001	REVISION
19658-00-DR-061001	1
19658-00-DR-061001	2

DO NOT SCALE
 Any discrepancy or query concerning this drawing should be referred to the Architect
 Copyright © LAWRAY LIMITED
 Registered Office: Greenmeadow Springs, 1 Cae Gwynedd, Trefyniwl, CARDIFF CF15 7AB
 Reg. Co. No. 2724178. VAT Reg. No. 134 2148 06.