

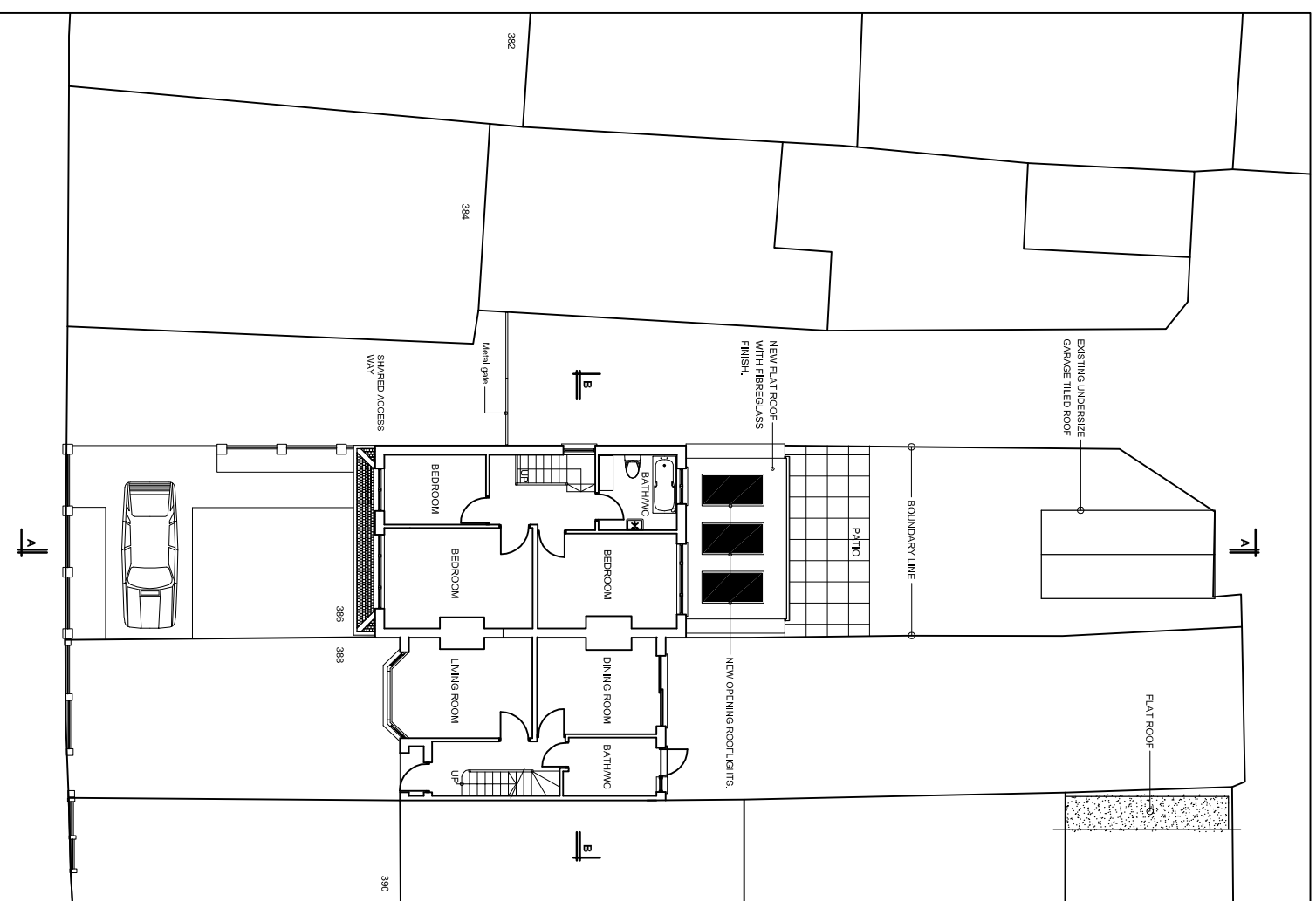

- NOTES**
1. This drawing is to be read in conjunction with all relevant Architects and Engineers details and the Specification.
  2. Concrete for padstones to be grade 30.
  3. Steelwork to be grade S355.
  4. All steelwork to be shot blasted to Swedish Standard SA21/2 and primed with zinc phosphate primer to a d.f.t of 75 microns.



PROPOSED FIRST FLOOR PLAN



| Rev | Date      | Amendments       | By  | Chkd |
|-----|-----------|------------------|-----|------|
| A   | Aug. 2023 | Drawing updated. | A O |      |
| B   | Oct. 2023 | Drawing updated. | A O |      |
| C   | Oct. 2023 | Drawing updated. | A O |      |
| D   | Oct. 2023 | Drawing updated. | A O |      |

Client:-

Project:-  
386 WHITEFOOT LANE BR1 SSF

Drawing Title:-

PLANS (SHEET 7)

Scale:- 1:200

| Drawn   | A.O.      | Job No. | Drg No. |
|---------|-----------|---------|---------|
| Date    | APR. 2023 | 202308  | 11 D    |
| Checked |           |         |         |

**ADE OGUNRINDE & ASSOCIATES**  
Consulting Structural Engineers

185 HAZELBANK ROAD CATFORD, SE6 1LU  
TEL.: 0203 802 1324  
Mobile: 07530 005 622  
E-mail: aogunrinde@aol.com