

FRONT ELEVATION

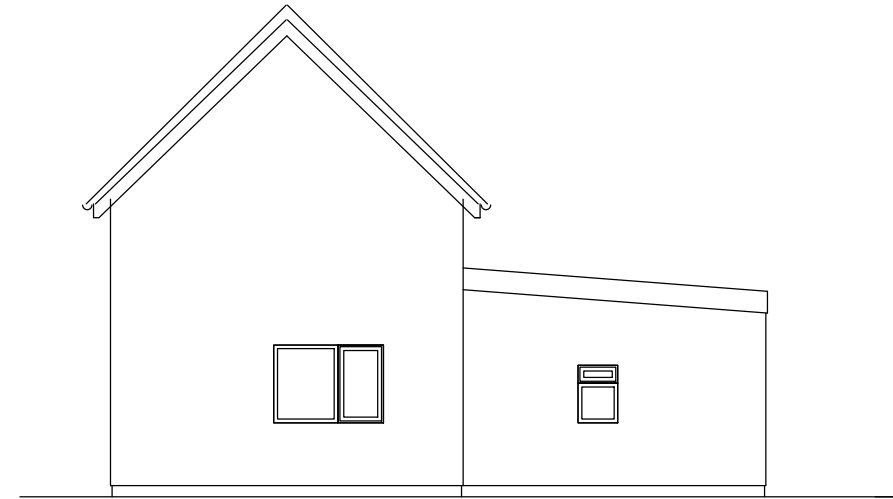

SIDE ELEVATION

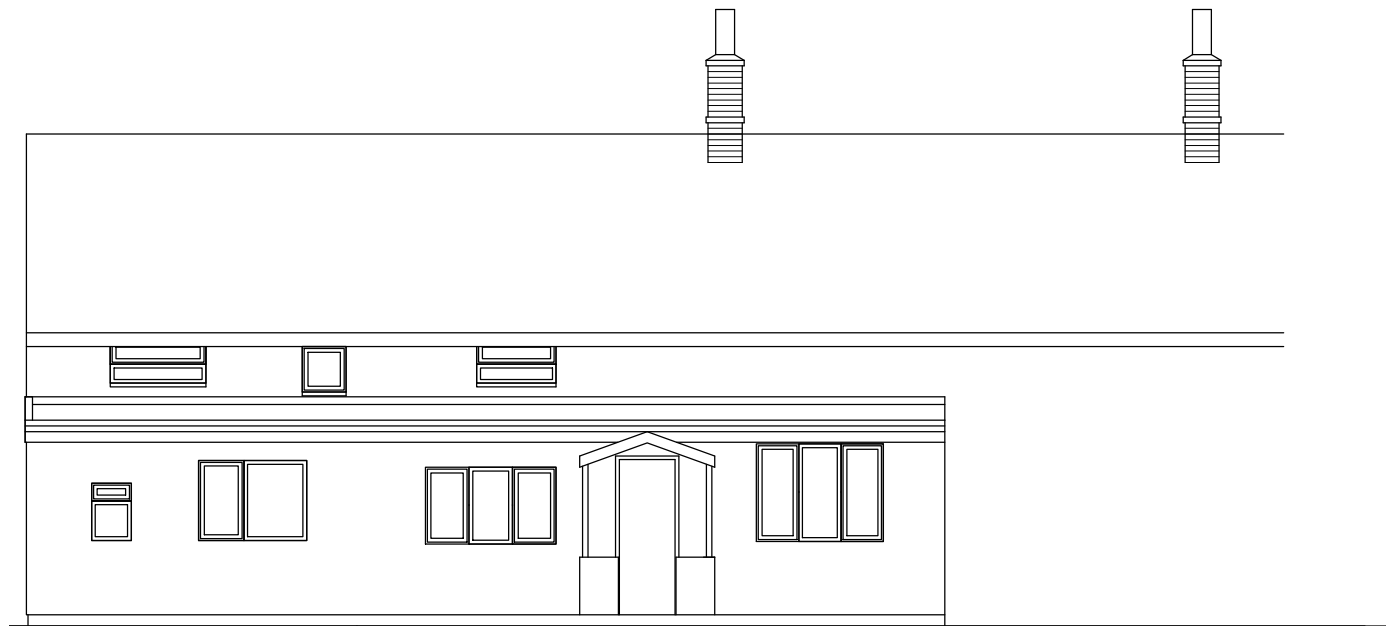

REAR ELEVATION

Disclaimer  
 © This drawing is the copyright of Jeff Scoffham Architects Ltd and may not be reproduced or used except by written permission. This drawing may include information provided by third parties including civil and structural, M&E and other specialist consultants and subcontractors. Jeff Scoffham Architects Ltd relies on the specialist knowledge and expertise of these third parties and does not warrant the accuracy of this information and thus is to be treated as illustrative only.  
 If you notice any discrepancies between drawings/information supplied by Jeff Scoffham Architects Ltd and drawings/information supplied by other consultants, specialist sub-contractors or discrepancies within Jeff Scoffham Architects Ltd's drawings/information, please notify Jeff Scoffham Architects Ltd immediately detailing the discrepancies which have been identified.  
 Unless otherwise expressly agreed, Jeff Scoffham Architects Ltd design responsibility is limited to the design of the permanent works as finally constructed only in accordance with Jeff Scoffham Architects Ltd's design.  
 Do not scale use given dimensions only.  
 Read this drawing in conjunction with the specification.  
 Check site dimensions prior to fabrication.  
 Whether specifically stated or not, all work is to comply with:  
 The Building Regulations  
 The requirements of the NHBC/Zurich  
 The clients general development brief.

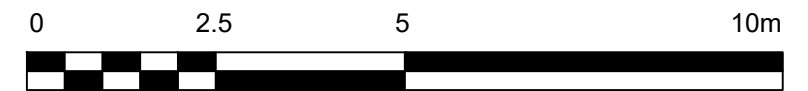

Scale 1:100

NOTES

**Jeff Scoffham Architects Ltd**  
 50 Butt Lane Hinckley LE10 1LD

CLIENT  
 Mr and Mrs Salt  
 140 Aldridge Rd  
 Little Aston,  
 WS9 0PF

DRAWING TITLE  
 PLANNING DRAWING  
 EXISTING ELEVATIONS

PROJECT  
 PROPOSED SINGLE STOREY SIDE EXTENSION  
 140 Aldridge Rd  
 Little Aston,  
 WS9 0PF

DRAWING STATUS	SCALE	DATE	DRAWN	JRS
Preliminary	1:100@A3	08-2023	CHECKED	JRS
For Approval				
Planning				
Building Regulations				
Tender	DRAWING NO.	REV		
Construction	2062 - PL03	-		
Sketch				
As Built				