

Proposed Side Facing Street Elevation
 1 : 50

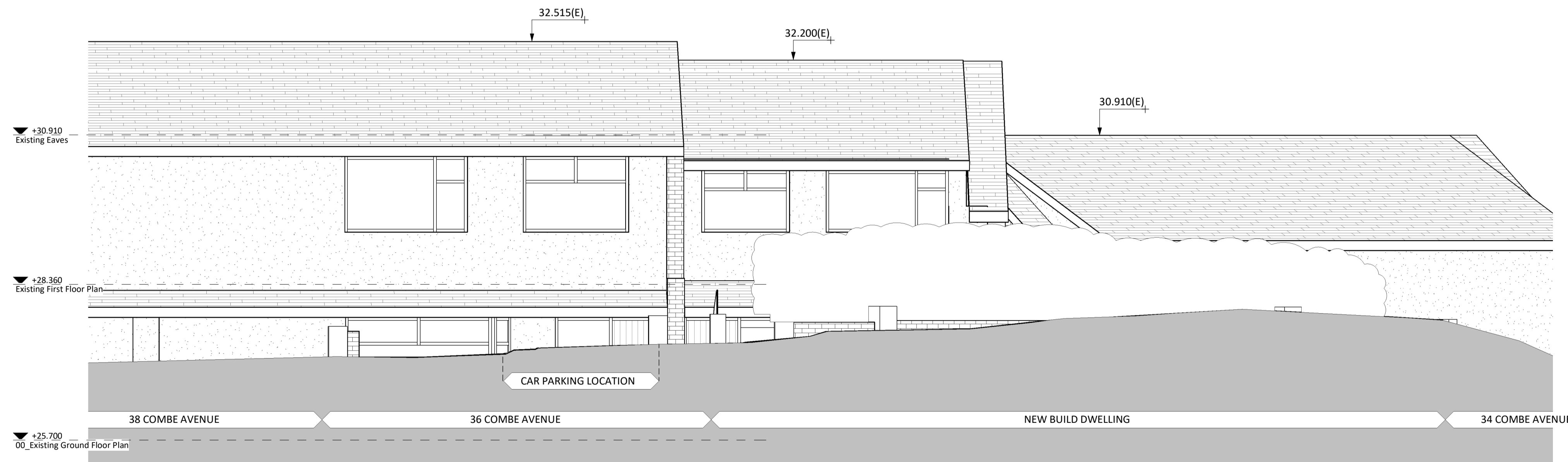

Proposed Front Facing Street Elevation
 1 : 50

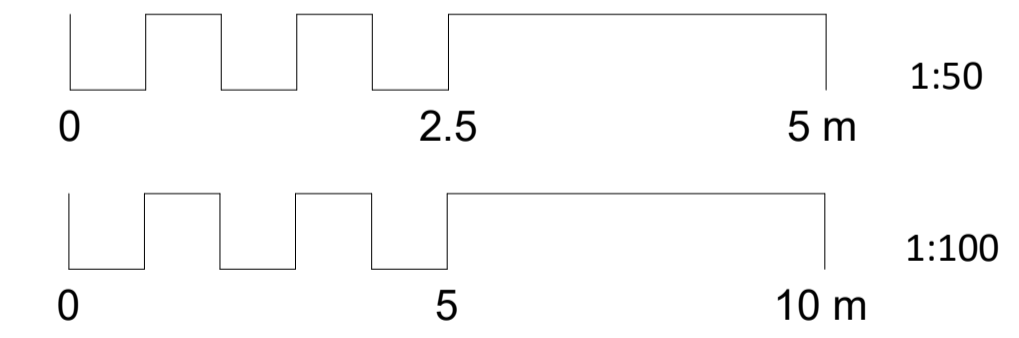

REVISION 2 - UPDATED SCHEME - 05/10/2023
 REVISION 1 - UPDATED FOLLOWING PLANNING OFFICER COMMENTS - 25/06/2023

NOTE: All measurements and spans to be checked on site and confirmed before fabrication and work commences. This drawing shows design intent only for all structural components. Structural Engineer to size/design all required structural components and provide calculations for Building Control approval before work commences. Structural Engineer and specialist designers to carry out own survey for Structural Component spans and sizes / specialist designs.
 All relevant statutory notices to be sent to local Authority by builder at various stages of the contract.



Drawing: A03e
 Project: New Build Dwelling
 Sheet: Proposed Street Elevations
 Address: 36 Combe Avenue, Bristol, BS20 6JS
 Scale: 1:50 @ A1
 Date: October 2022

