

Ground Floor Plan

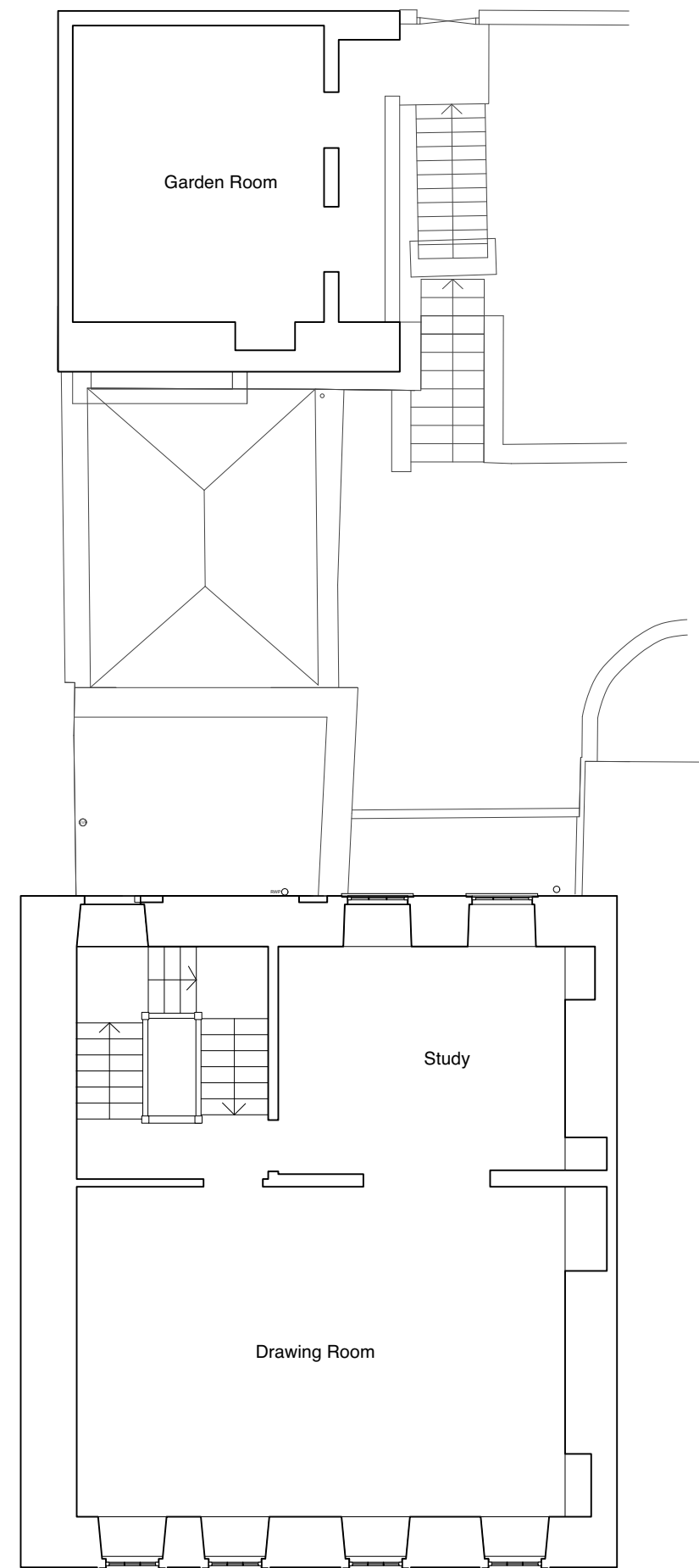

First Floor Plan

# EMMETT RUSSELL

architects

1 St Andrews Road  
Montpelier  
BRISTOL BS6 5EH  
Tel: 0117 907 0492

[www.emmettrussell.co.uk](http://www.emmettrussell.co.uk)

## Revision

## Notes

1. Drawings to be scaled for planning and pricing purposes only. Use only figured dimensions for construction.
2. Any discrepancies between site and drawings to be reported to the architect immediately.
3. Read in conjunction with all relevant structural, mechanical & electrical engineers' and landscape architects' drawings.
4. Dimensions critical to proposed building works must be checked on site before building works commences.
5. Drawing to be read in conjunction with Construction Stage Health & Safety Plan.
6. This development is to comply with latest Building Regulations.

## Project

10 Dowry Square

## Title

**Floorplans as Existing**

## Date

Jun 2023

## Scale

1:100 @ A3

## Drawing number

**291 SUR 01**

## Status

INFORMATION

## Revision

