

Client Terry	
Project 182 Lodge Causeway, Bristol BS16 3QQ	
Job Title PROPOSED SINGLE STOREY SIDE EXTENSION	
Drawing Title EXISTING & PROPOSED LEFT SIDE ELEVATION	
Date OCT 2023	Drawing No. RDK/BS/1335/DWG- 06
Revision: Date:	
Suitability	
Ref Archt. Dwg.	
Designer :	
 RDK CIVIL ENGINEERING LIMITED 1, Fernhill Court, Almondsbury, BS32 4LX	
1:50 Scale 1:50 	
1:100 Scale 1:100 	

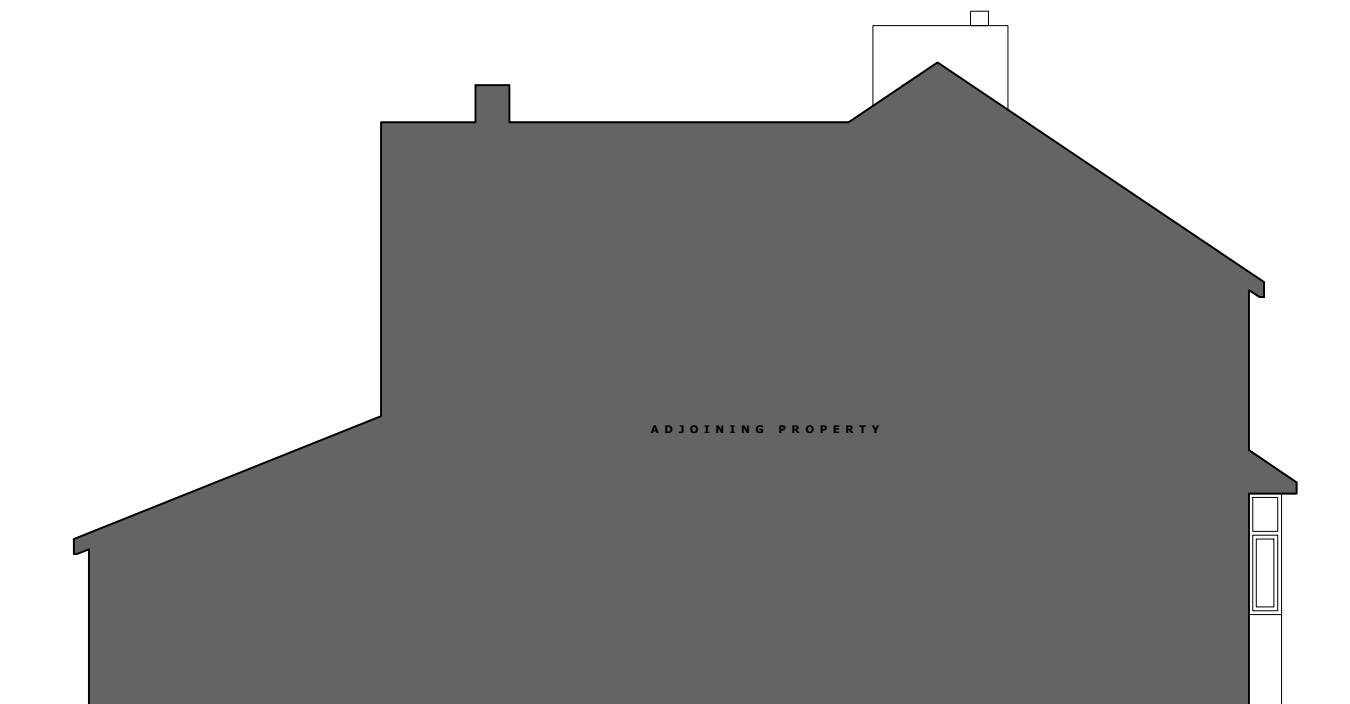

EXISTING LEFT SIDE ELEVATION
SCALE 1: 100

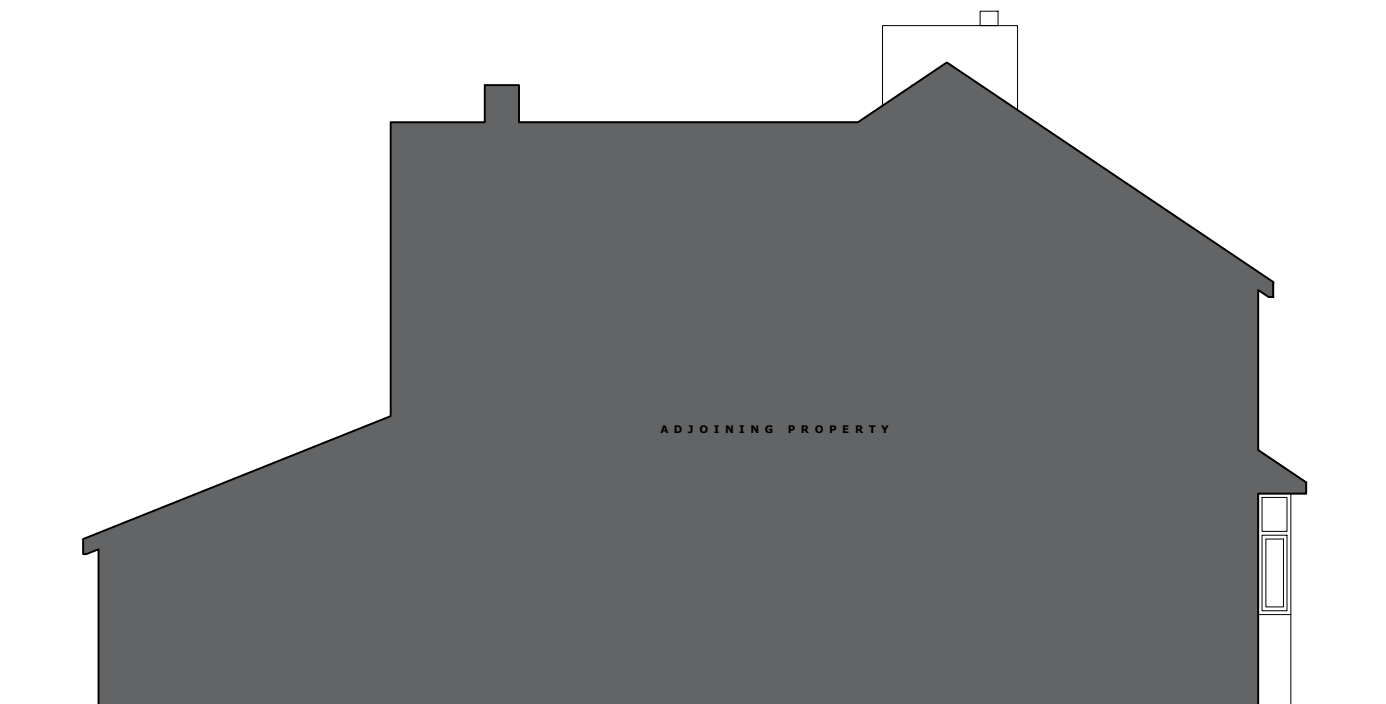

PROPOSED LEFT SIDE ELEVATION
SCALE 1: 100