

Client Terry	
Project 182 Lodge Causeway, Bristol BS16 3QQ	
Job Title PROPOSED SINGLE STOREY SIDE EXTENSION	
Drawing Title PROPOSED PLANS	
Date OCT 2023	Drawing No. RDK/BS/1335/DWG- 03
Revision: Date:	
Suitability	
Ref Archt. Dwg.	
Designer :	
 RDK CIVIL ENGINEERING LIMITED 1, Fernhill Court, Almondsbury, BS32 4LX	
1:50	Scale 1:50
	
1:100	Scale 1:100
	

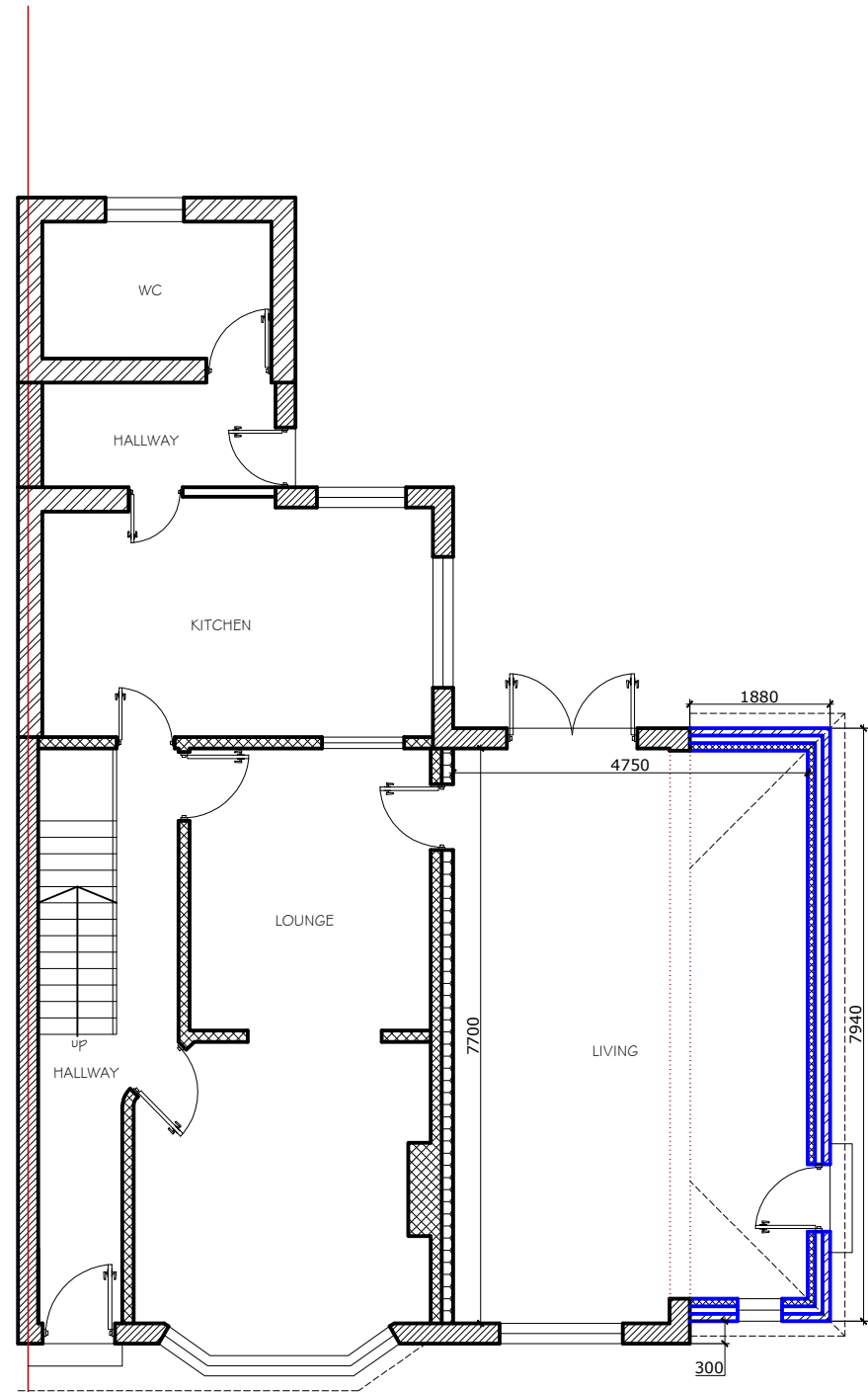

PROPOSED GROUND FLOOR
SCALE 1: 100

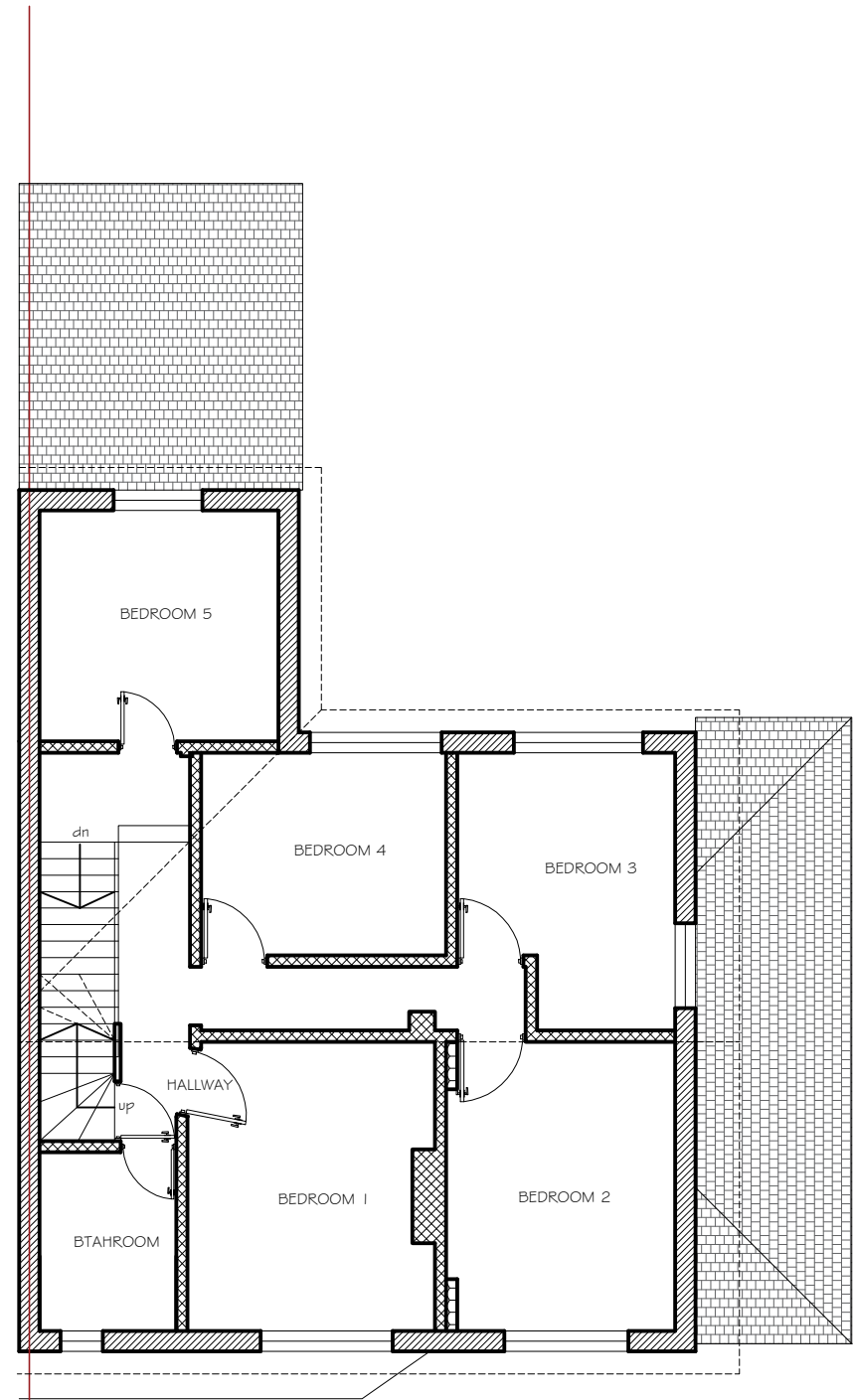

PROPOSED FIRST FLOOR
SCALE 1: 100

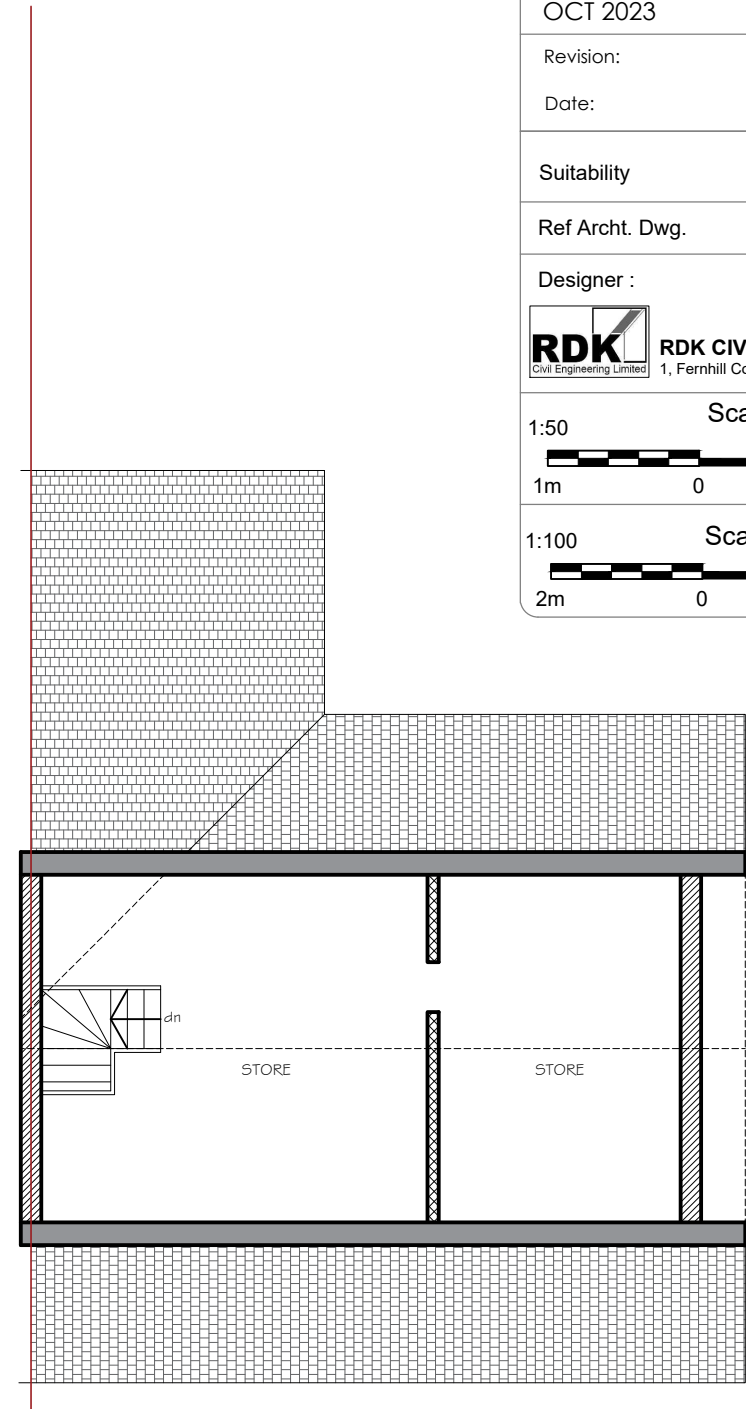

PROPOSED LOFT PLAN
SCALE 1: 100