

Client	Terry		
Project	182 Lodge Causeway, Bristol BS16 3QQ		
Job Title	PROPOSED SINGLE STOREY SIDE EXTENSION		
Drawing Title	EXISTING & PROPOSED RIGHT SIDE ELEVATION		
Date	OCT 2023	Drawing No.	RDK/BS/1335/DWG- 05
Revision:			
Date:			
Suitability			
Ref Archt. Dwg.			
Designer :			
	 RDK CIVIL ENGINEERING LIMITED 1, Fernhill Court, Almondsbury, BS32 4LX		
1:50	Scale 1:50		
			
1:100	Scale 1:100		
			

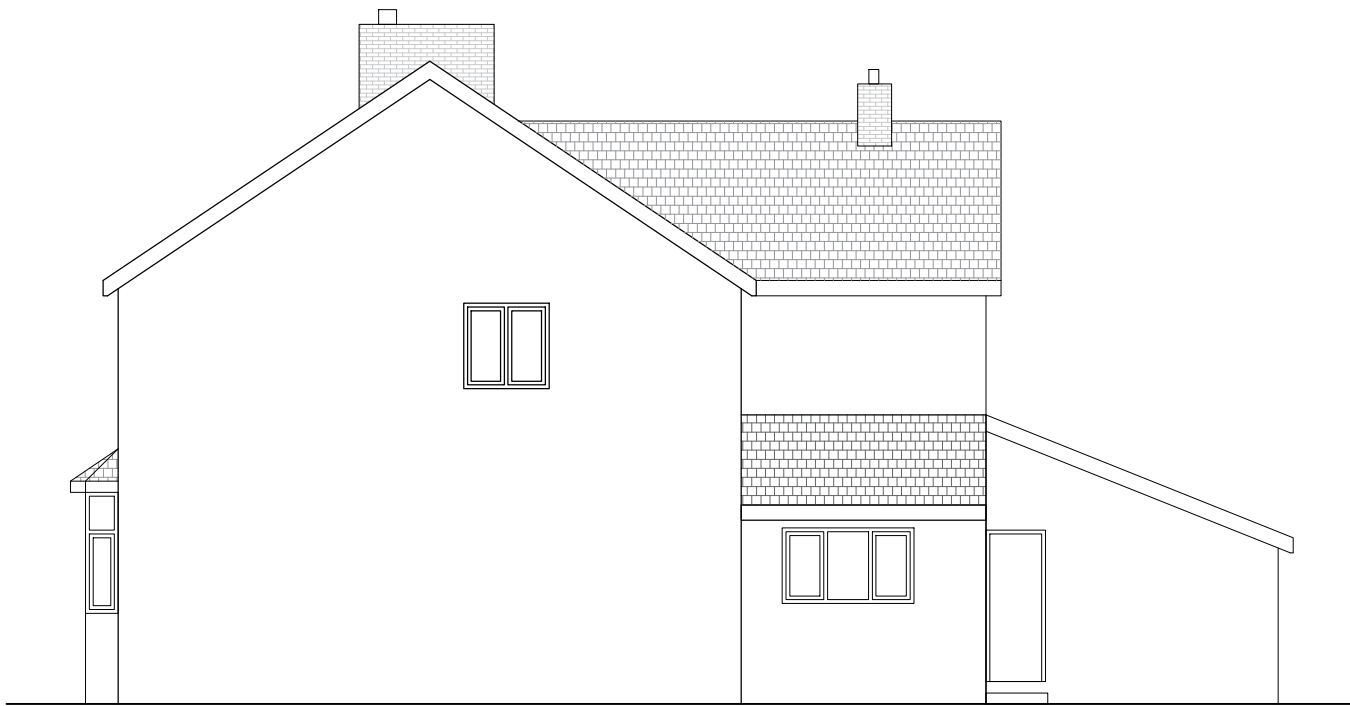

EXISTING RIGHT SIDE ELEVATION
SCALE 1: 100



PROPOSED RIGHT SIDE ELEVATION
SCALE 1: 100