

Ridge Level 7485.0 mm
Eaves Level 5165.0 mm
First Floor Existing 2640.0 mm
Ground Floor Existing 0.0 mm

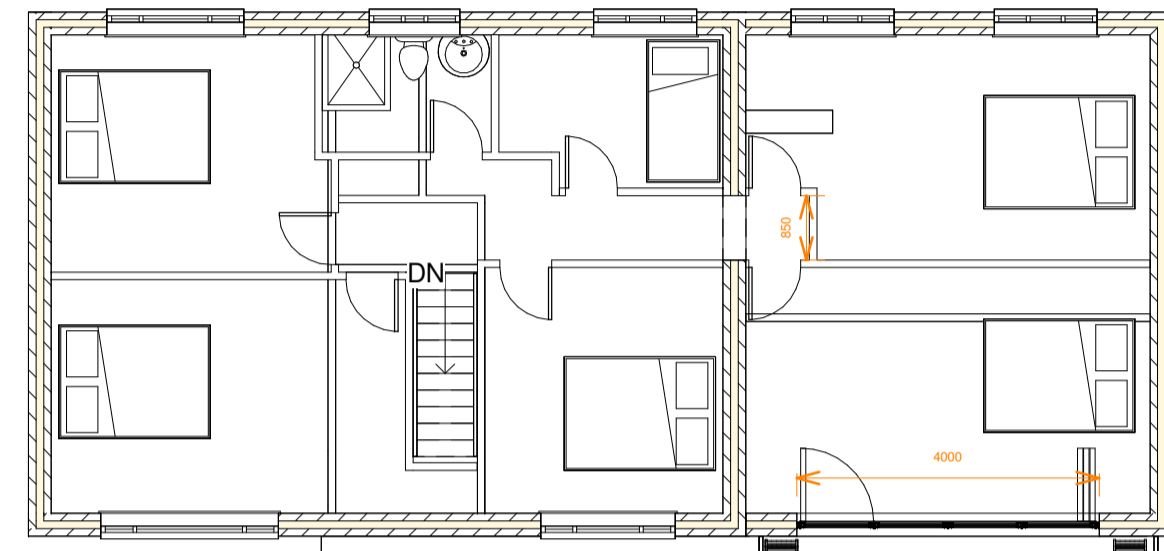

Ridge Level 7485.0 mm
Eaves Level 5165.0 mm
First Floor Existing 2640.0 mm
Ground Floor Existing 0.0 mm

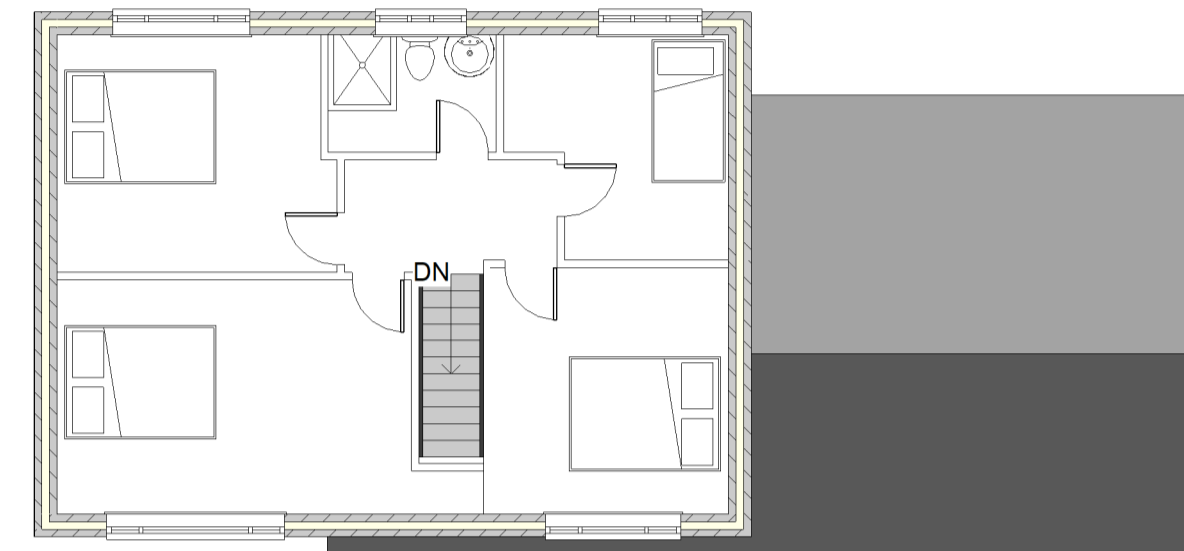
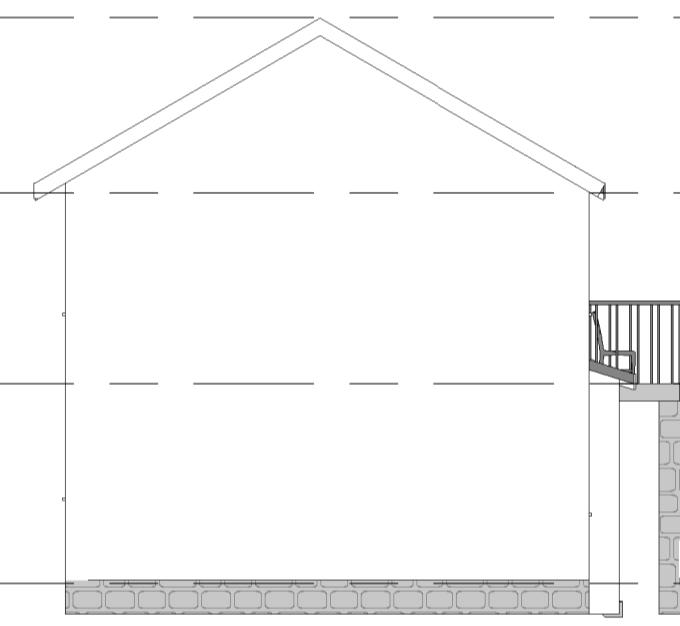
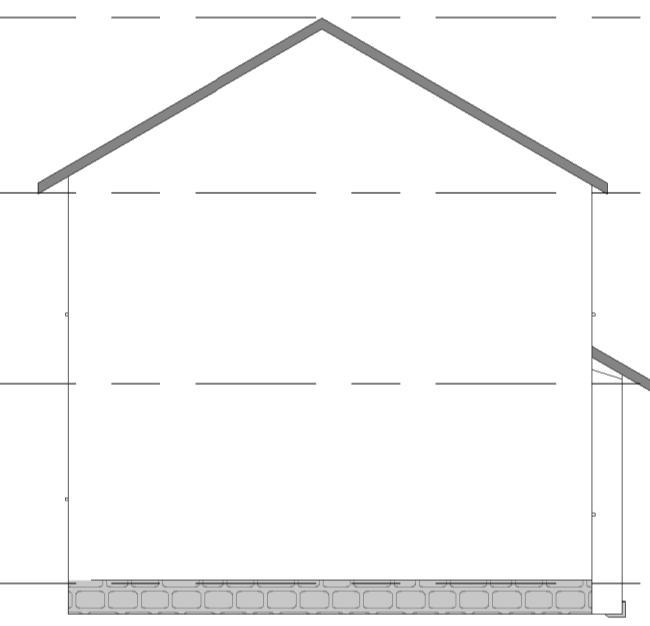
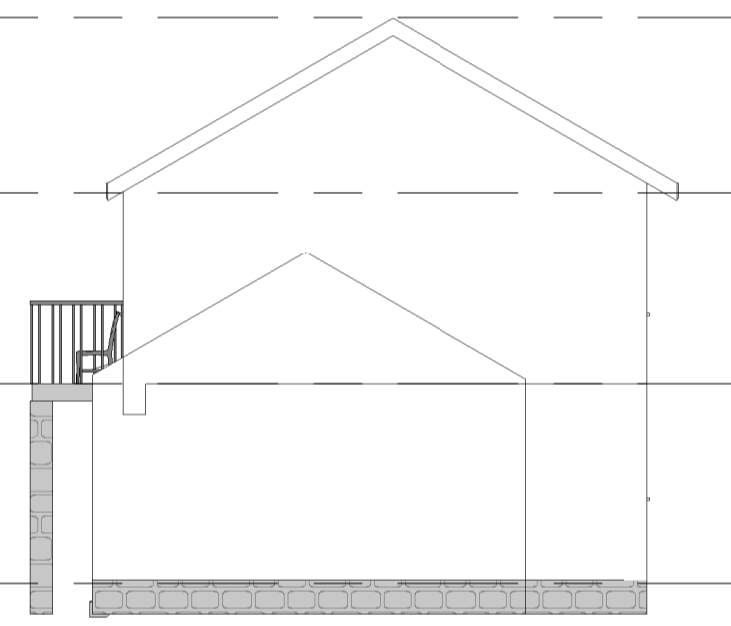
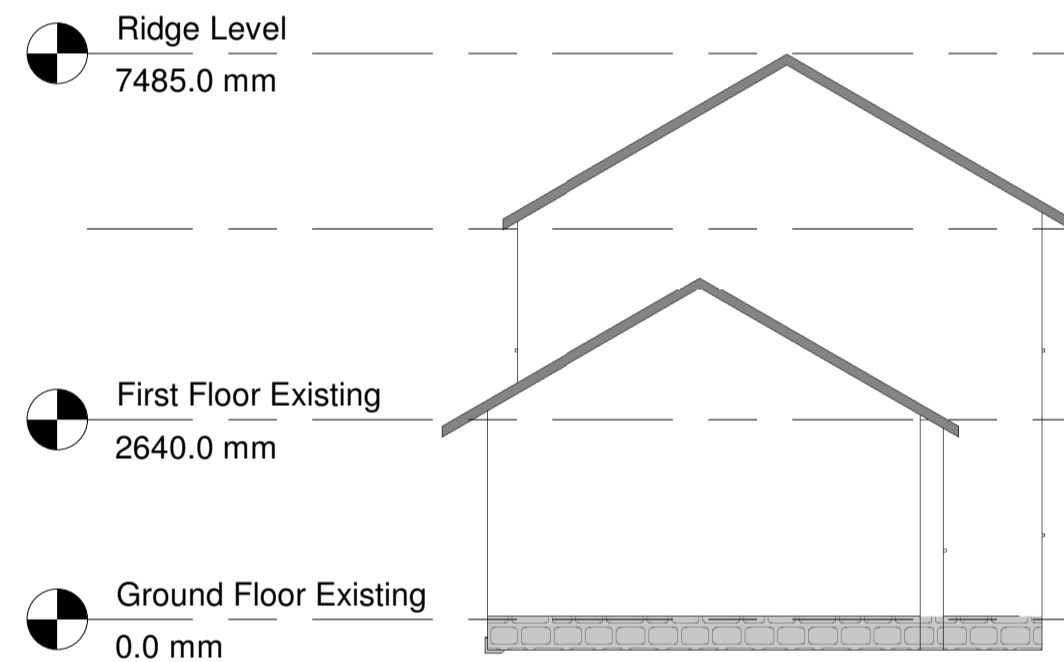

Ridge Level 7485.0 mm
Eaves Level 5165.0 mm
First Floor Existing 2640.0 mm
Ground Floor Existing 0.0 mm

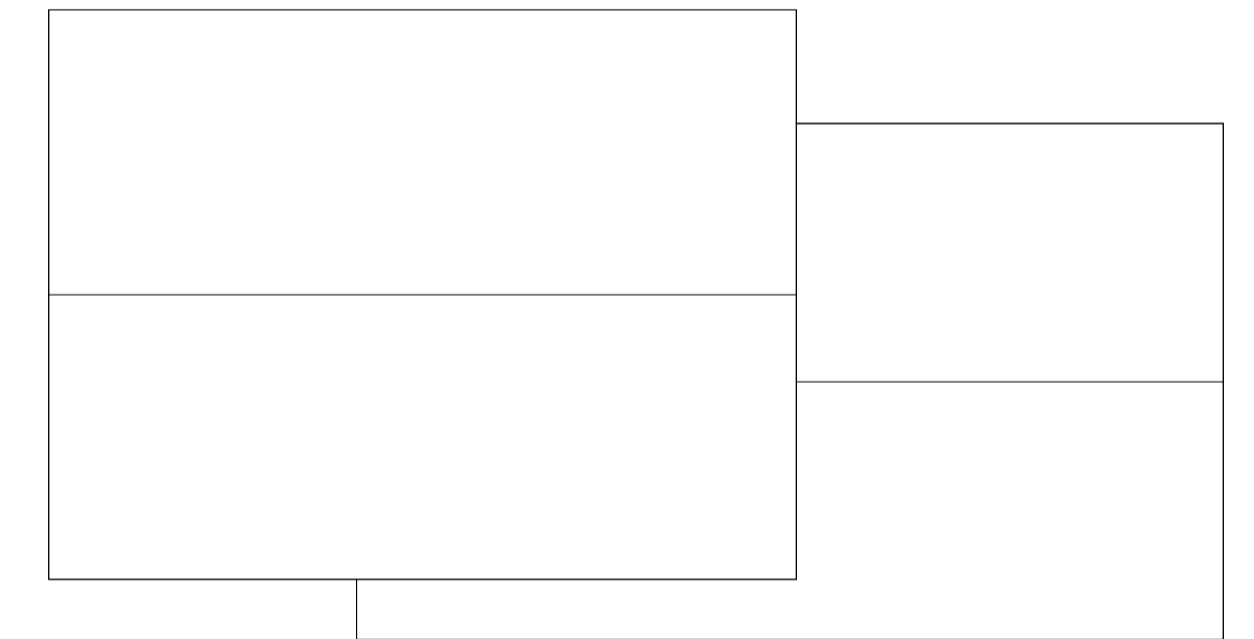

ALL PROPOSED FINISHES TO MATCH EXISTING

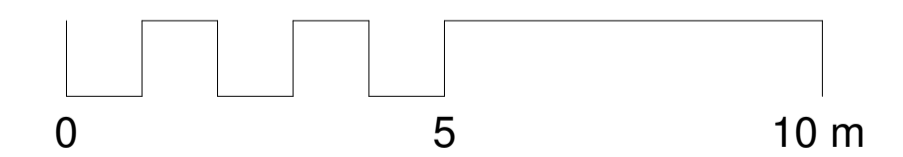

DISCLAIMERS:
Abdul Architectural & Structural Engineering Consultants Ltd does not accept any liability of positions or depths of the drains. This is to be investigated prior to work commencing. The contractor must take into account all necessary works to a good standard to meet the complete satisfaction of the building inspector. All work to be carried out in accordance with the requirements of building regulations, to the approval of building inspector.
DO NOT SCALE: Use figured dimensions only. Contractor is to check all dimensions on site before commencement of works. It is the contractor's responsibility to report any inconsistencies on this drawing, or between drawings, to the Architect and to request clarification and instruction before proceeding. This drawing must only be used for the purpose for which it is supplied.
This drawing is the copyright of Abdul Architectural & Structural Engineering Consultants Ltd and may not be reproduced in any form whatsoever without prior express written consent.
Builder to check and confirm suitability of all supporting walls and foundations before commencing construction.
All Welding must be done by a qualified welder.

Rev	Description	Date
AAASE (Abdul Architectural & Structural Engineering) Consultants		
Zarif Muhammad BEng 162 Bolton Rd Stockport BB2 4HL		Tel: 01254 699 900 Mob: 07915 218 801 email: admin@aaase.co.uk
Client: Mr Darwn Mohamad		
Project: 2 Lochview Place, Bridge Of Don, Aberdeen, AB23 8QG		
Title: Floor Plans & Elevations		
Scale 1:100	Designed ZM	Drawn by ZM
Date 09/11/2023	Job No. S2367	Checked by ZM