

PROPOSED FRONT ELEVATION (north east)

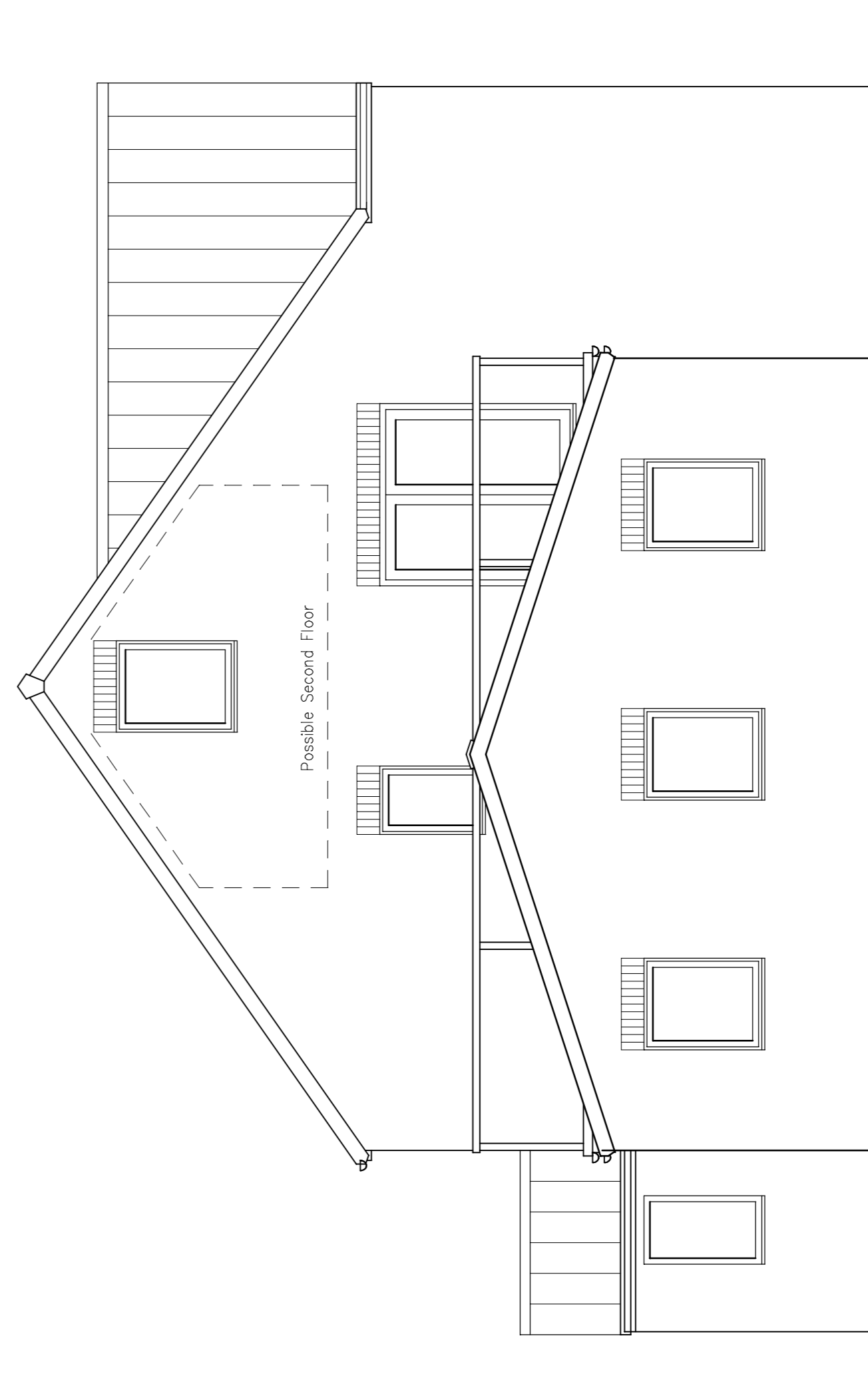

PROPOSED SIDE ELEVATION (south east)

| | | |
|--------|----------|-------------------------------------|
| Rev. A | 15.09.23 | Client's Instructions (Punch Added) |
| Rev | Date | Note |

Gordon Thornton
Architectural Services
Garton House
14 Maythorne Drive
South Hetton
County Durham
DH8 7SE
Tel: 0191 5283338
Mob: 07947 311756

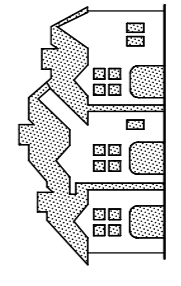

Project
**PROPOSED REPLACEMENT DWELLING AT
WHITEGATES EQUESTRIAN CENTRE
SNIPPERSGATE FARM
SOUTH HETTON**

Title
**PROPOSED ELEVATIONS
Sheet 1 of 2**

| | | | |
|-------|-----------|-----------------------|--------------------------|
| Date | Aug. 2023 | Scale | 1 : 50 @ A1 1 : 100 @ A3 |
| Drawn | G.T. | Contract No./ Dwg No. | T 1811 / 4.A |

