

**Existing Plan
(Scale 1:100)**

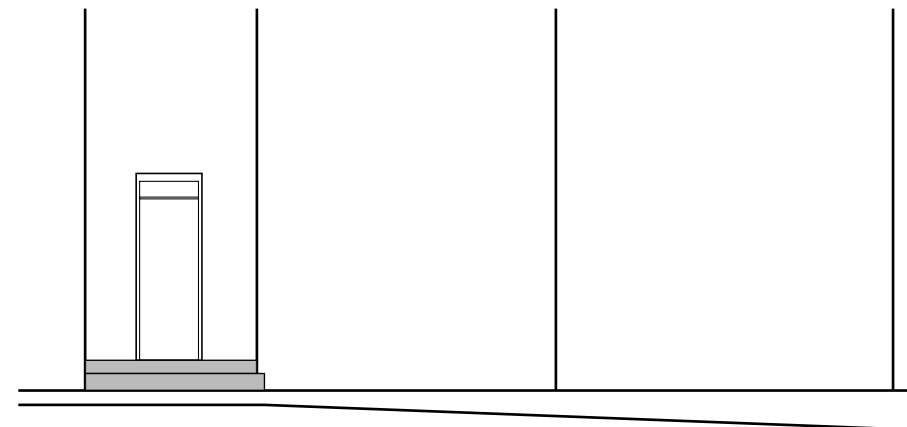

**Section A-A
(Scale 1:100)**

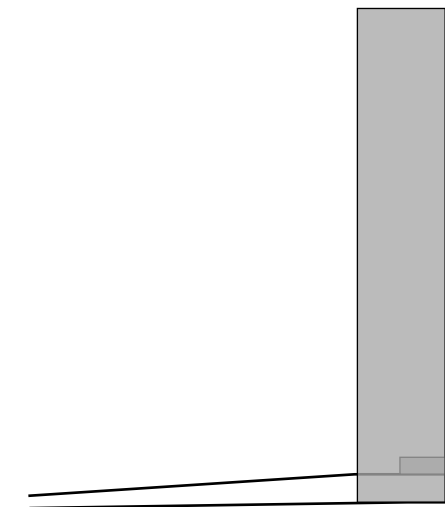

**Section C-C
(Scale 1:100)**

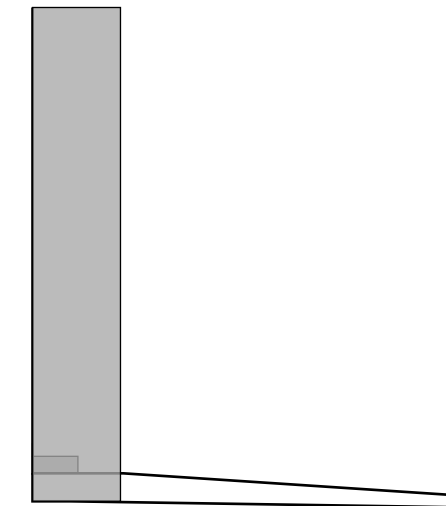

**Section B-B
(Scale 1:100)**



	Client Name: Thelma Colquhoun	Drawing No: 21371-AL02	Drawn by: BM	Revision:	Date: 18/09/23
	Client Address: 0-2 26 Errogie Street, Glasgow, G34 9JY	Drawing Title: Existing plan and elevations			
William P Whiland & Son, 8 Alder Road, Broadmeadow Estate, Dumbarton, G82 2EL Tel: 01389 730430 Fax: 01389 743833 Email: ramps@whiland.co.uk					

Entrance: Front	Platform Height: 400mm
Rise: 590mm	Gradient: 1:15.3
Ramp Length: 9000mm exc. landings	Ramp Width: 1200mm

This drawing is the copyright of William P Whiland & Son Ltd. and must not be copied or reproduced without permission - only written dimensions to be respected - where applicable, all dimensions are to be checked on site - this drawing must be read in conjunction with the contract specification and all other architects / engineers; layouts, schedules and details