

SOUTHWEST ELEVATION

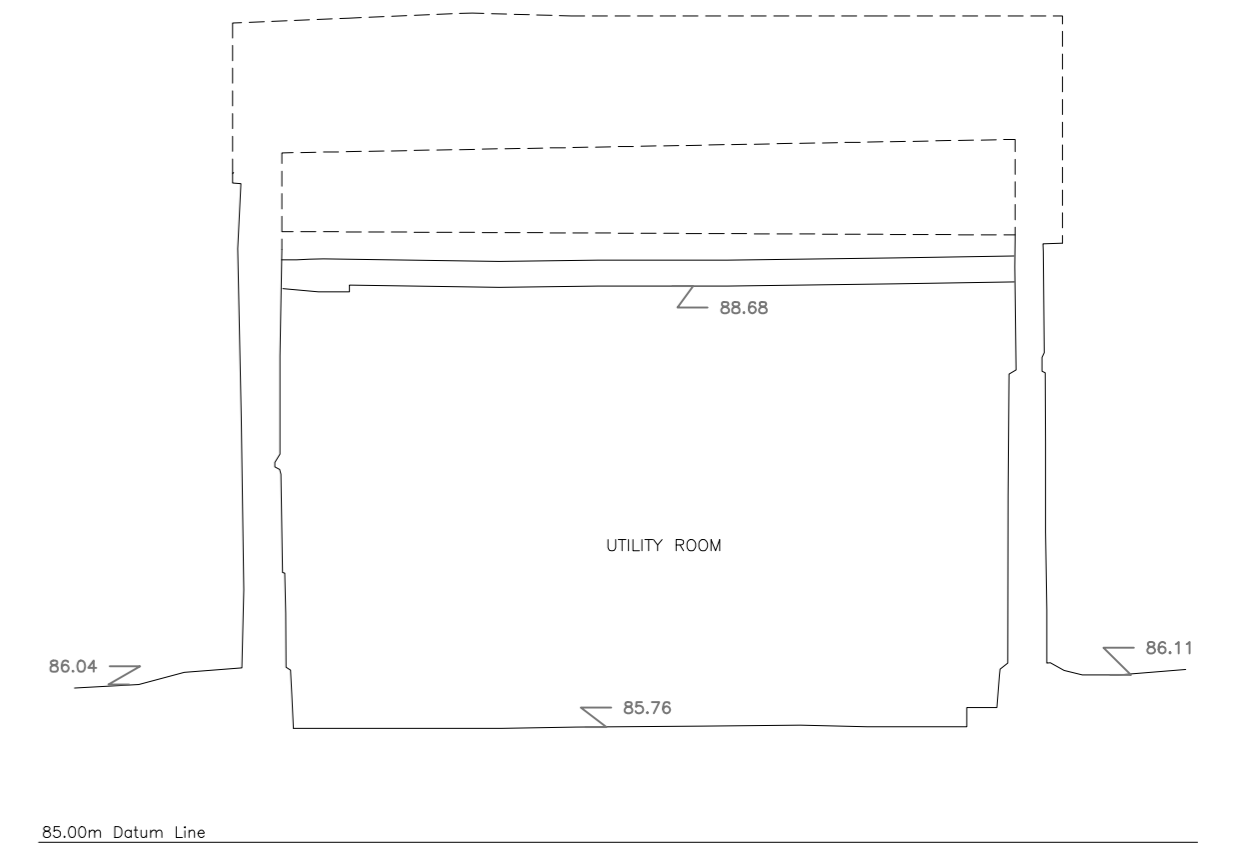

SOUTHEAST ELEVATION



SECTION A



NORTHEAST ELEVATION

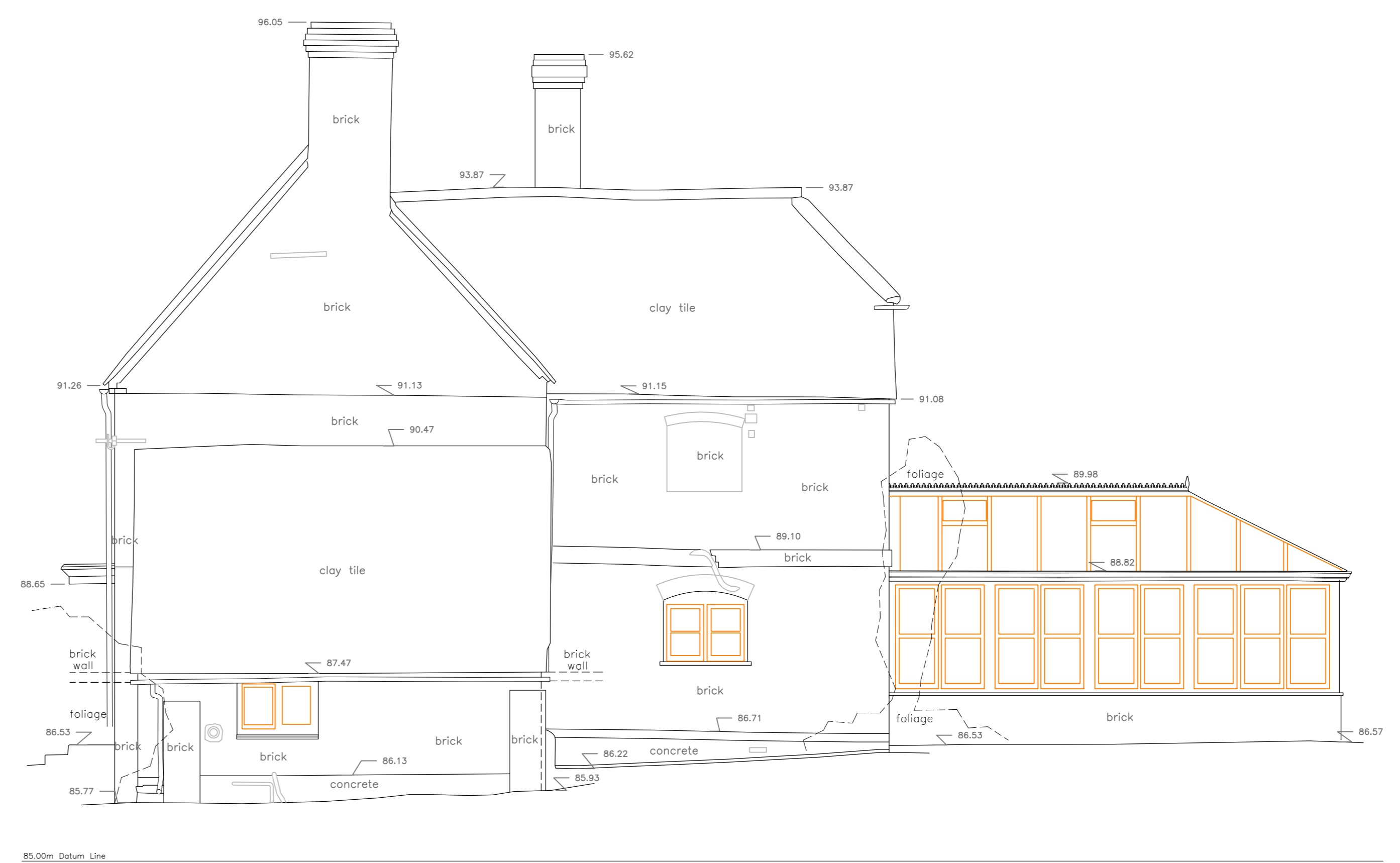

NORTHWEST ELEVATION

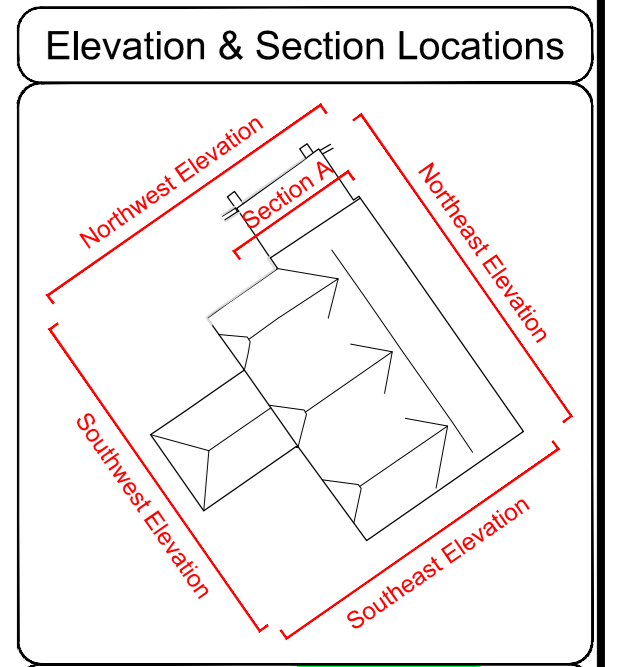
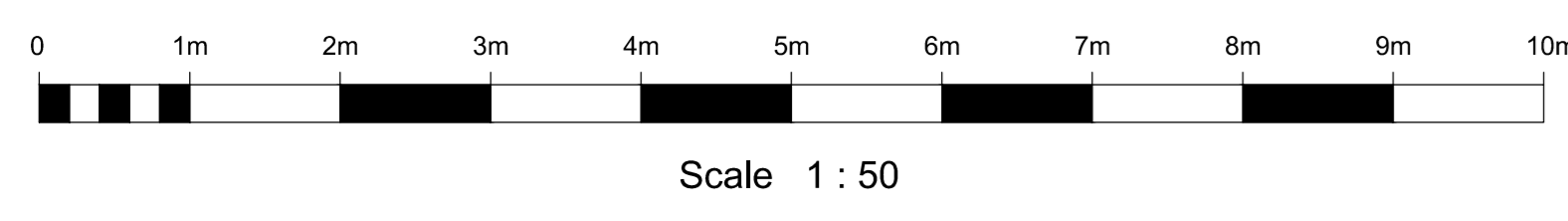

DANDOSURVEYING LTD
 Land & Measured Building Surveyors
 27-29 New Street
 Charfield
 Wotton under Edge
 South Glos.
 GL12 9EB
 Tel: 01453 846380
 www.dandosurveying.co.uk
 enquiry@dandosurveying.co.uk

Project Name:
Church Farm House
 Rotherwick, Hampshire, RG27 9BG

Drawing Title:
Existing Elevations & Sections

Client:
 Fowler Architecture & Planning

Date: 4th August 2023 Scale: 1:50 @ A0

Grid Orientation	Sheet ID	Rev
None	14/01/2023	None

Site Level Datum: OS GMS
 Surveyed By: BS
 Drawn By: VM