

SWEPT PATH ANALYSIS

Forward

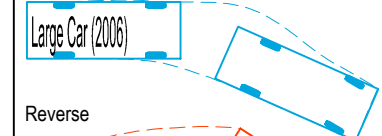

Reverse



Vehicle profile

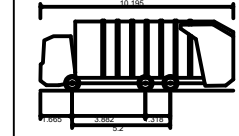

Phoenix 2-17N (with Elite 2 6x2 MS chassis)
 Overall Length 10.195m
 Overall Width 2.230m
 Overall Body Height 3.699m
 Min Body Ground Clearance 0.251m
 Track Width 2.230m
 Lock to lock time 4.00s
 Kerb to Kerb Turning Radius 10.300m

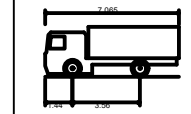

Mercedes Atego 4x2 Rigid Truck 1218
 Overall Length 7.065m
 Overall Width 2.321m
 Overall Body Height 2.650m
 Min Body Ground Clearance 0.158m
 Track Width 2.321m
 Lock to lock time 5.00s
 Wall to Wall Turning Radius 7.000m

P01 First issue 06.09.2023

rev.	amendment	date

mayer brown

Mayer Brown Limited
 B15 Whitecross Business Centre
 Whitecross Lane Shanklin Isle of Wight PO37 7EJ
 Telephone 01983 866234
 iowoffice@mayerbrown.co.uk www.mayerbrown.co.uk

client
BROOK DEVELOPMENTS IW LTD

project
**MERSTONE VALLEY NURSERY
 MERSTONE**

scale 1/500 @ A3 drawn by KD checked by GT

date SEP 2023 file name 27215-03 Swept path Analysis - Refuse Vehicle.dwg

title
**VEHICLE SWEPT PATH ANALYSIS
 REFUSE VEHICLE & TANKER**

drawing number 27215 /03 rev. P01

