

SWEPT PATH ANALYSIS

Forward

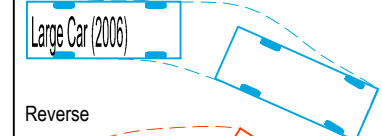

Reverse



Vehicle profile

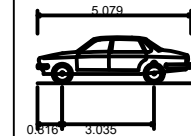

Large Car (2006)	
Overall Length	5.079m
Overall Width	1.872m
Overall Body Height	1.525m
Min Body Ground Clearance	0.310m
Max Track Width	1.831m
Lock to lock time	4.00s
Kerb to Kerb Turning Radius	5.900m

P01 First issue 06.09.2023

rev.	amendment	date



Mayer Brown Limited
 B15 Whitecross Business Centre
 Whitecross Lane Shanklin Isle of Wight PO37 7EJ
 Telephone 01983 866234
 iowoffice@mayerbrown.co.uk www.mayerbrown.co.uk

client
BROOK DEVELOPMENTS IW LTD

project
**MERSTONE VALLEY NURSERY
 MERSTONE**

scale 1/500 @ A3	drawn by KD	checked by GT
---------------------	----------------	------------------

date SEP 2023	file name 27215-04 Swept path Analysis - Large Car.dwg
------------------	---

title
**VEHICLE SWEPT PATH ANALYSIS
 LARGE CAR**

drawing number 27215 /04	rev. P01
------------------------------------	--------------------

