

This drawing is the copyright of **Arid design ltd** and may not be altered or reproduced in any way without written permission

Written dimensions to be used at all times. All dimensions to be checked on site by Contractor before commencement of the works.

This drawing is to be read in conjunction with all other relevant Consultants drawings, any discrepancy to be raised prior to commencement.

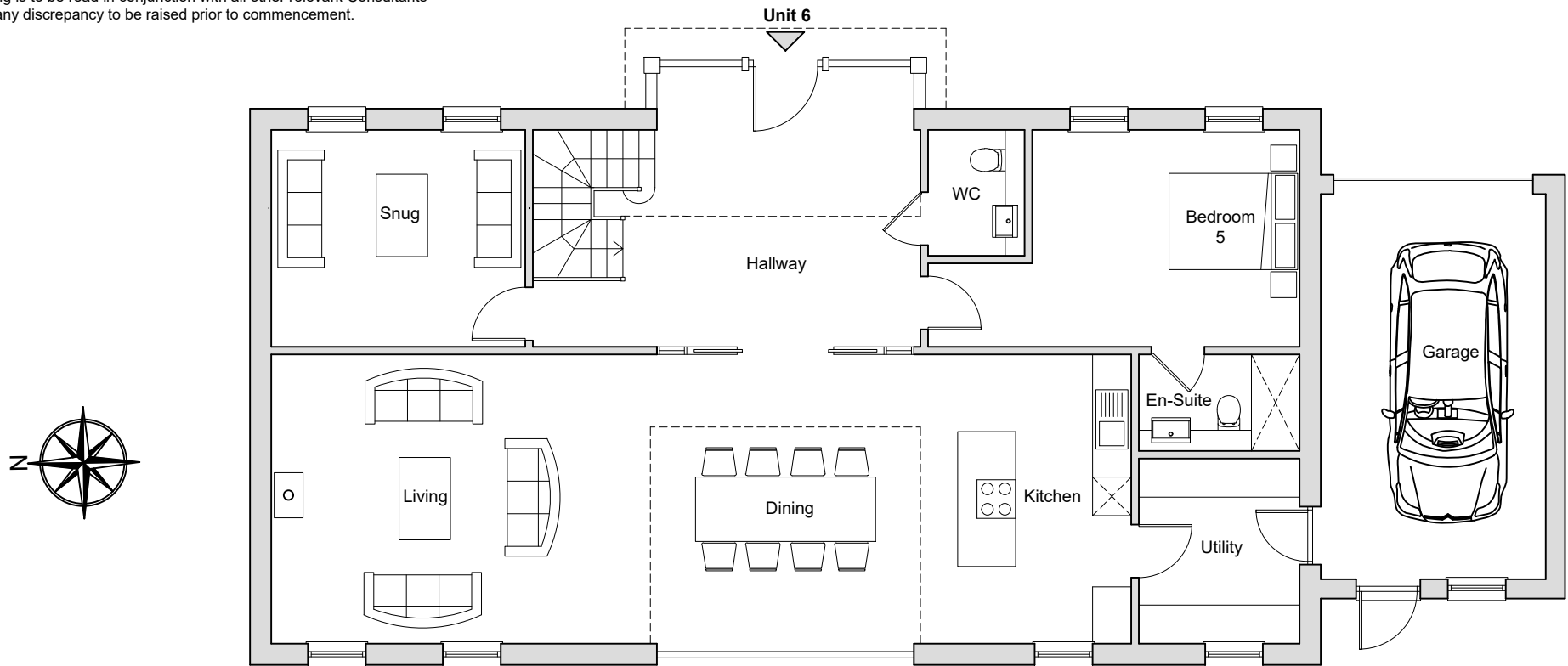

Proposed Ground Floor Plan - Unit 6

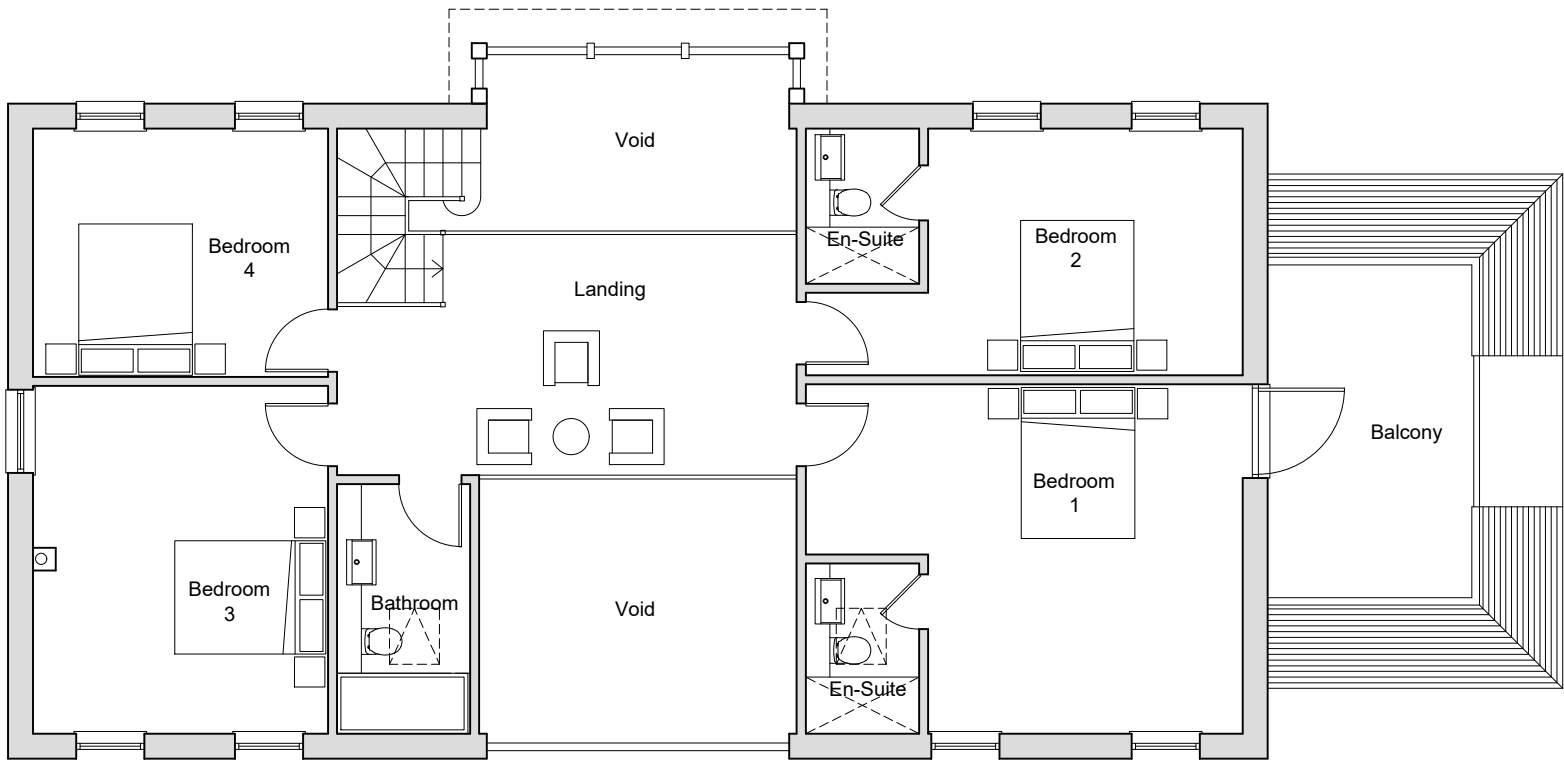

Proposed First Floor Plan - Unit 6

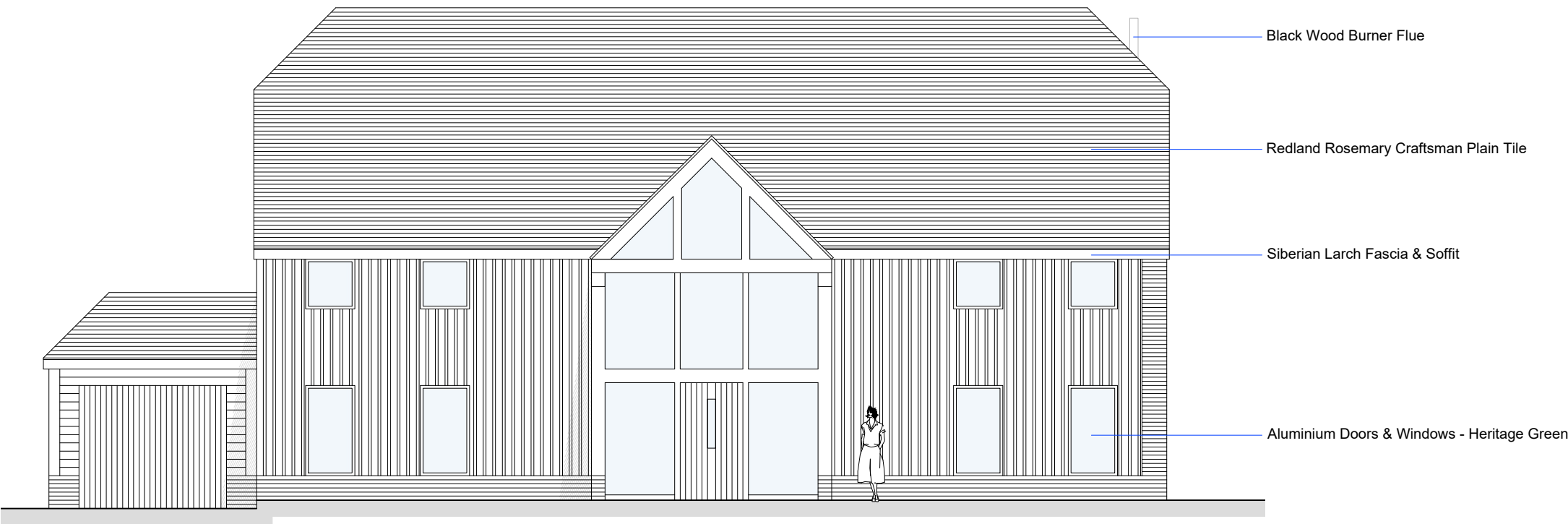

Proposed East Elevation

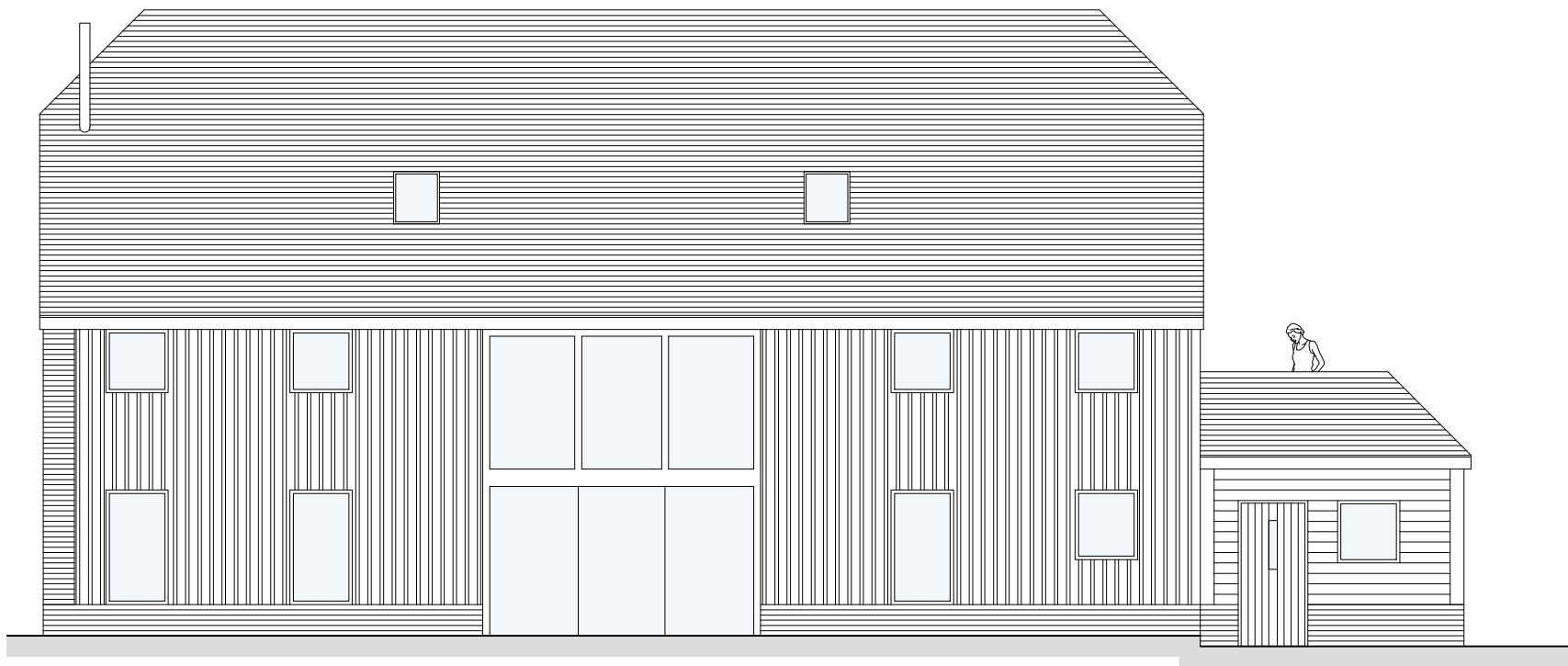

Proposed West Elevation

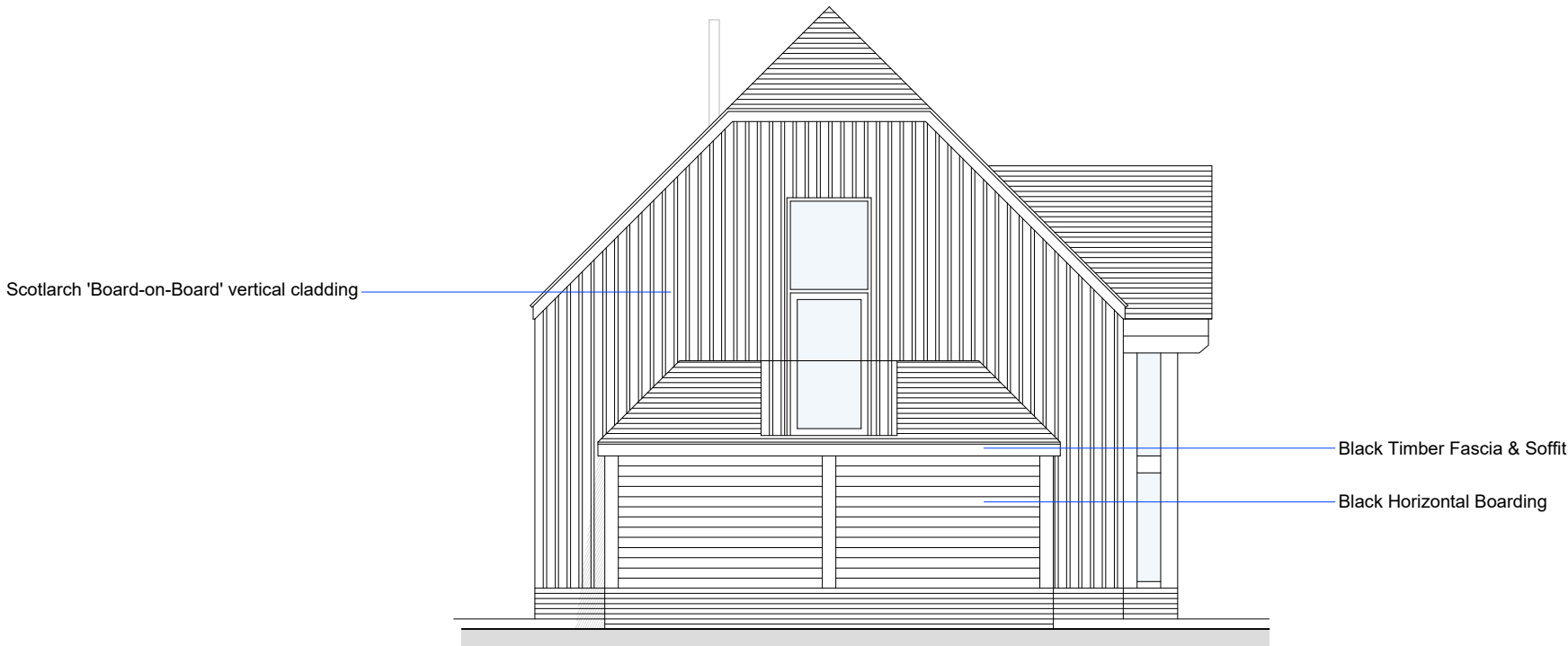

Proposed South Elevation

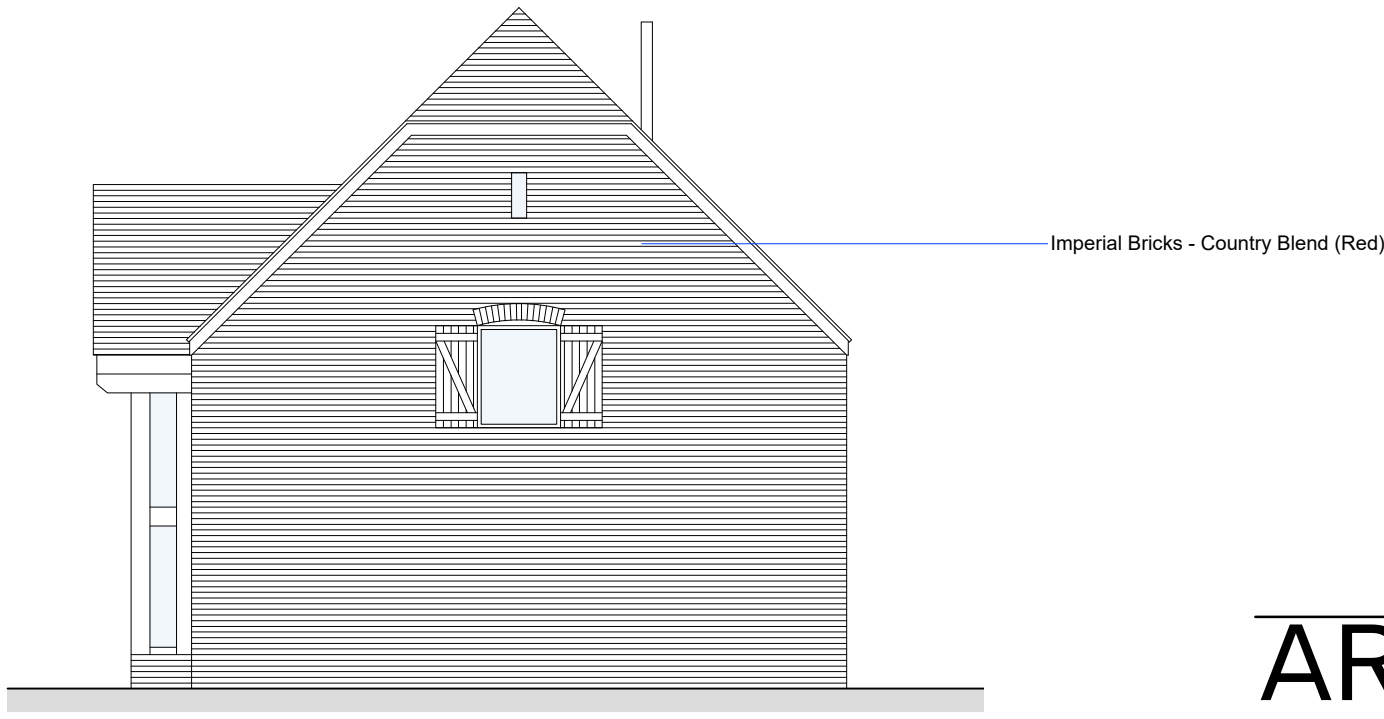

Proposed North Elevation

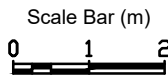

ARID

DESIGN & MANAGEMENT
Consultants

ARID Design Ltd
Tel: 01983 529895
E-mail: info@arid.uk.com

Rev A: Planning Submission Oct 2023

Client: Mr P Verrey
Project: Proposed redevelopment of former
Nursery to 8no. Residential units at
Merstone Valley Nursery, Merstone

Drawing: Proposed Unit 6 (Threshing Barn)
Floor Plans & Elevations

Dwg No: 339-07 Scale: 1:100@A2

Rev: A Date: Sept 2023