

SIDE ELEVATION - NORTH

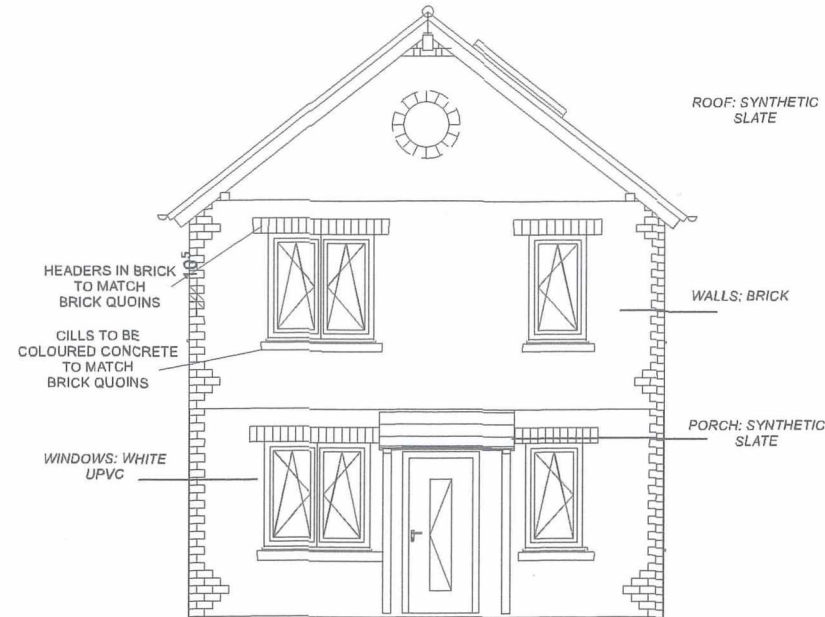

FRONT ELEVATION - WEST

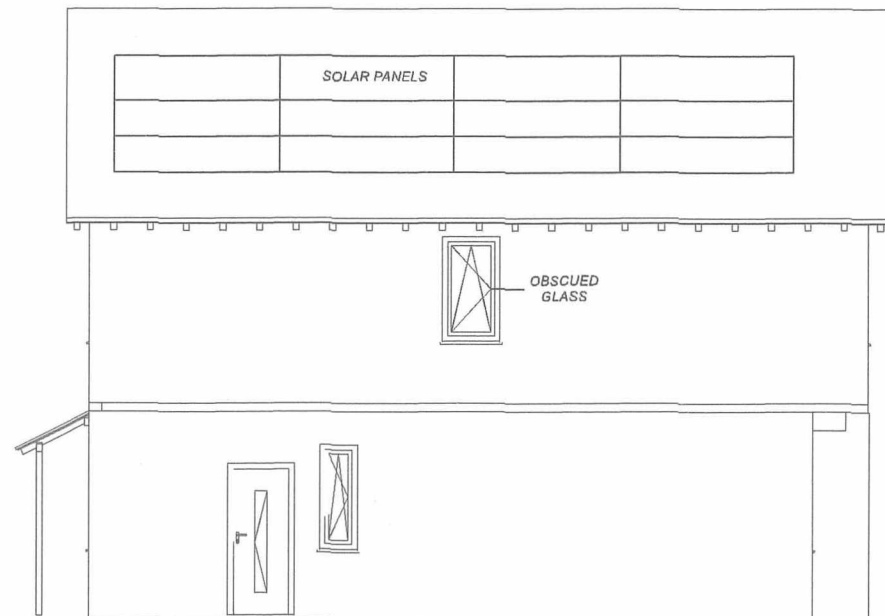

SIDE ELEVATION - SOUTH

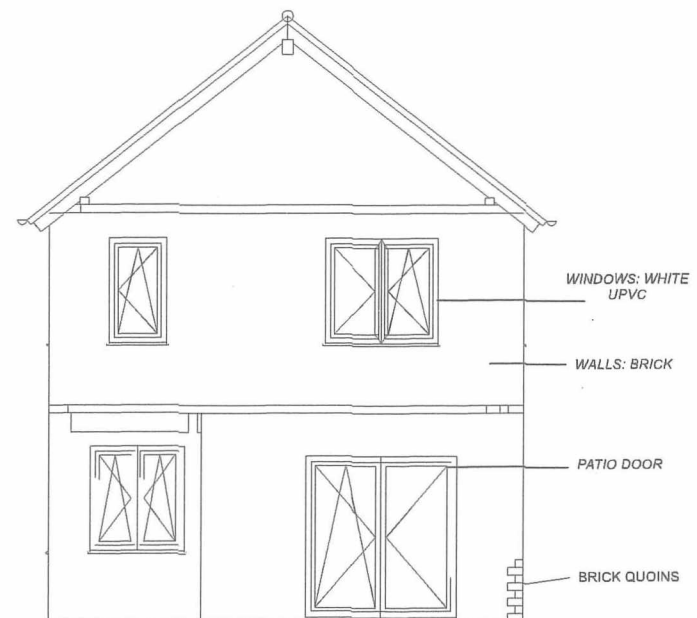

REAR ELEVATION - EAST

PROPOSED ELEVATIONS
UNIT 1

WALLS:
TO BE CONSTRUCTED AS TIMBERFRAME WITH BRICK FINISH.
ALL WALLS IN BOTH DWELLINGS TO HAVE DECORATIVE BRICK QUOINS.
BRICK TYPE AND COLOURS TO MATCH NEIGHBOURING PROPERTIES TO THE WEST SIDE OF RED ROAD.

ROOF:
SYNTHETIC SLATES WITH TERRACOTTA RIDGE TILES. FASCIAS SOFFITS AND GUTTERING IN WHITE PLASTIC.

SOLAR PANELS TO BATTERY STORAGE:
TO BESITED ON THE SOUTH SIDE OF EACH ROOF.

WINDOWS & EXTERNAL DOORS:
WHITE UPVC.OBSCUED GLASS TO BE USED ON NORTH WALL OF UNIT 2 AND SOUTH SIDE OF UNIT 1

FRONT PORCH:
SYNTHETIC SLATES TO MATCH ROOF.
UPSTANDS TO BE COVERED IN WHITE UPVC TO MATCH WINDOWS AND FASCIAS.

LANDSCAPING:
SHOWN ON DRAWING PO/001
ALONG WITH PROPOSED GROUND FLOOR & SITE PLAN.



PROJECT TITLE:	DEMOLITION OF BUNGALOW TO CREATE 2 NEW DWELLINGS
DRAWING TITLE	ELEVATIONS: UNIT 1
CLIENT	P & P DALE LTD
SITE ADDRESS	CRESSIDA RED ROAD WOOTTON BRIDGE ISLE OF WIGHT PO33 4PQ
SCALE 1: 100	DRAWING NO. PO/003
DATE CREATED	10/10/2023
A3	AGENT P DALE CONTACT: peterdale4@aol.co.uk MOBILE: 07748986755